

1:100

Proposed Roof Plan

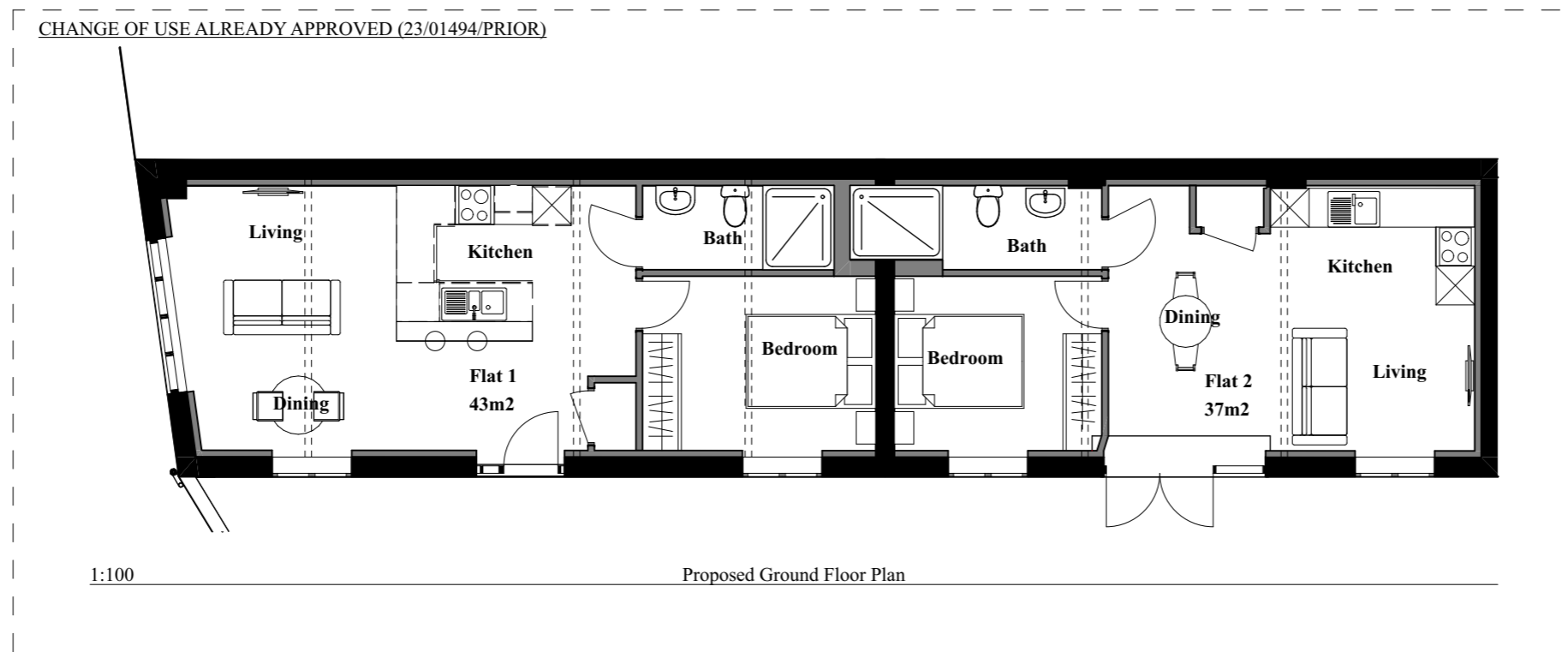

1:100

Proposed Ground Floor Plan



**Cameron Bosque Brookes Architects**  
 London | Cambridge | Huntingdon  
 0208 050 6206 | 01480 301 554  
 info@cbb-architects.co.uk

<b>Status</b> Planning	<b>Title</b> Proposed Ground Floor and Roof Plan	<b>Rev</b> P1	<b>Date</b> 16/02/2024	<b>Drawn by</b> GC	<b>Change description</b> Issued for Planning
<b>Client Name</b> Farooq Mohammed	<b>Scale</b> 1:100@A3	<b>Date</b> 16/02/2024			
<b>Project Address</b> 4 Station Road Swavesey CB24 4QJ	<b>Drawing Number</b> 24031-1100	<b>Revision</b> P1			



**General Notes**  
 Do not scale from this drawing, apart from Town Planning purposes. Work to figure dimensions only. This drawing is the property of Cameron Bosque Brookes Architects Limited and copyright is reserved by them. This drawing is issued on the basis that it is not copied, used or disclosed by or to any unauthorised person without the prior written consent of Cameron Bosque Brookes Architects Limited. The drawing representative of the building or site and intended works. Contractors should carry out their own independent site surveys to confirm dimensions.