

© COPYRIGHT - ALL DOCUMENTS AND DRAWINGS PREPARED BY IAN WATERS DESIGN LTD. REMAIN THE PROPERTY OF THE CREATOR AND MAY NOT BE REPRODUCED WITHOUT CONSENT.

DRAWING NOTES :

DIMENSIONS ARE TO BE VERIFIED ON SITE, CRITICAL DIMENSIONS TO BE CHECKED PRIOR TO ANY WORKS.

BELOW GROUND SERVICES - GASELECTRIC UTILITY ROUTES, SURFACE WATER, FOUL DRAINAGE ROUTES AND MANHOLE LOCATIONS AS DRAWN ARE INDICATIVE ONLY, ALL TO BE CHECKED / CONFIRMED ON SITE.

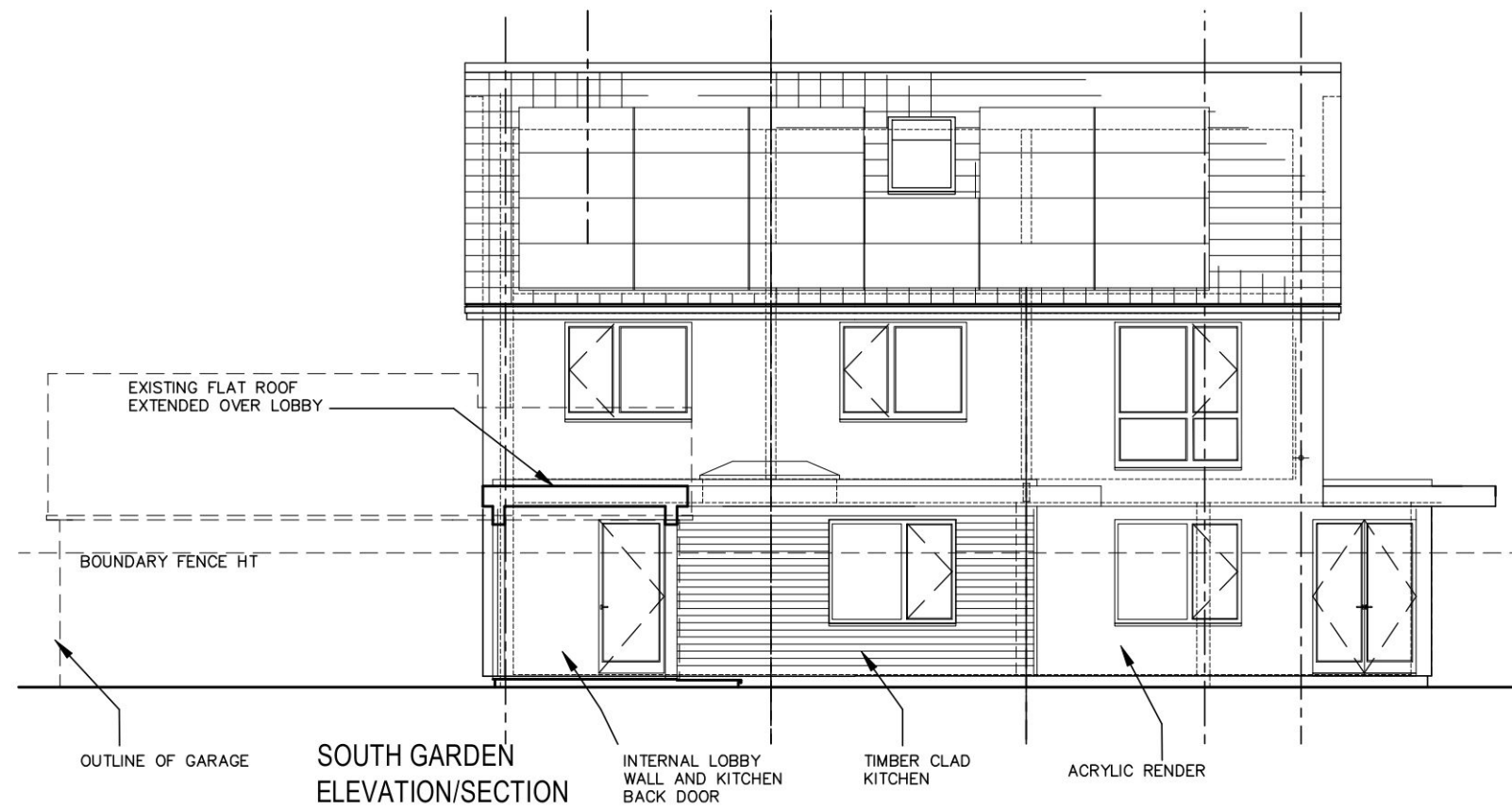

SOUTH GARDEN ELEVATION/SECTION

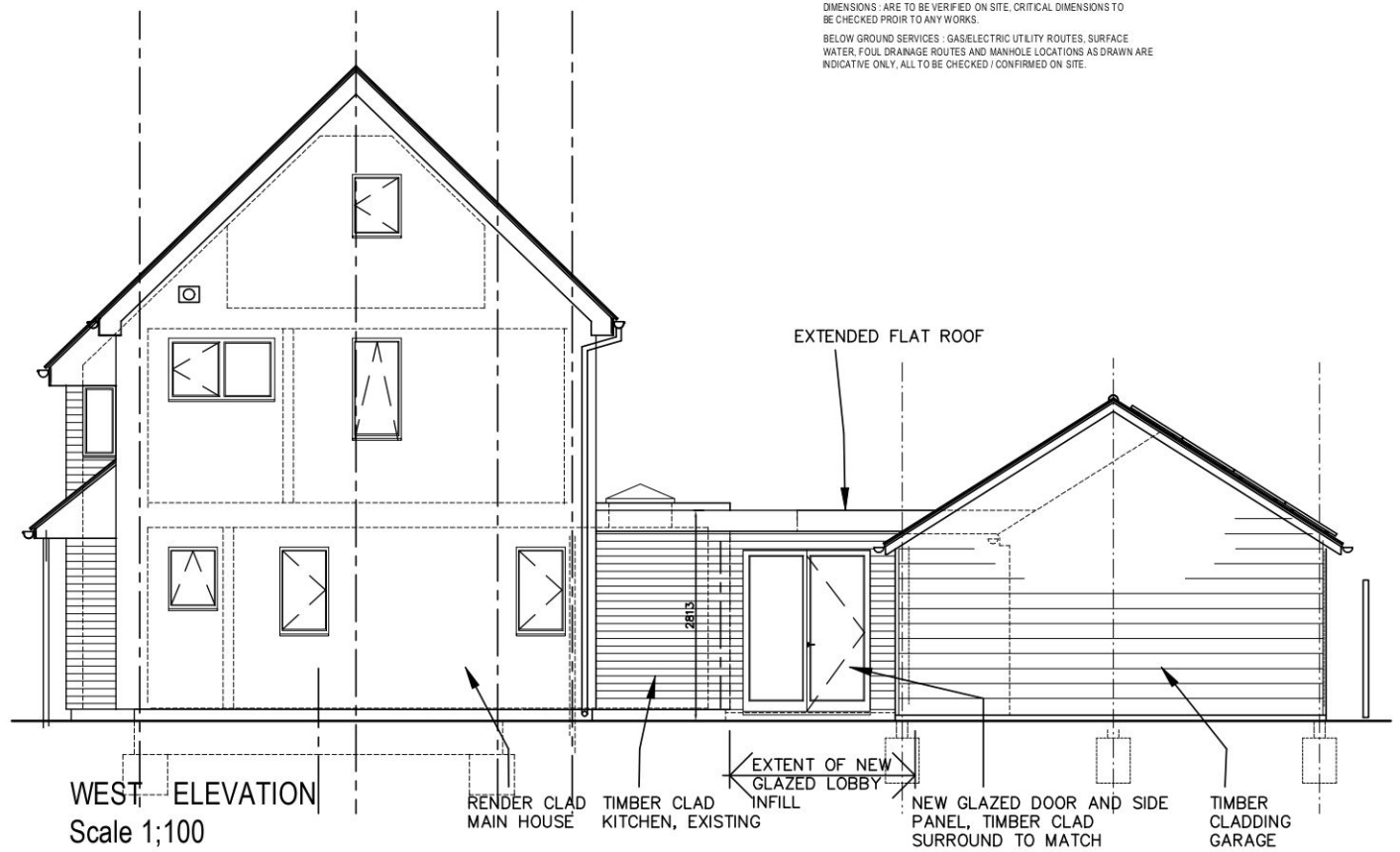

WEST ELEVATION
Scale 1;100

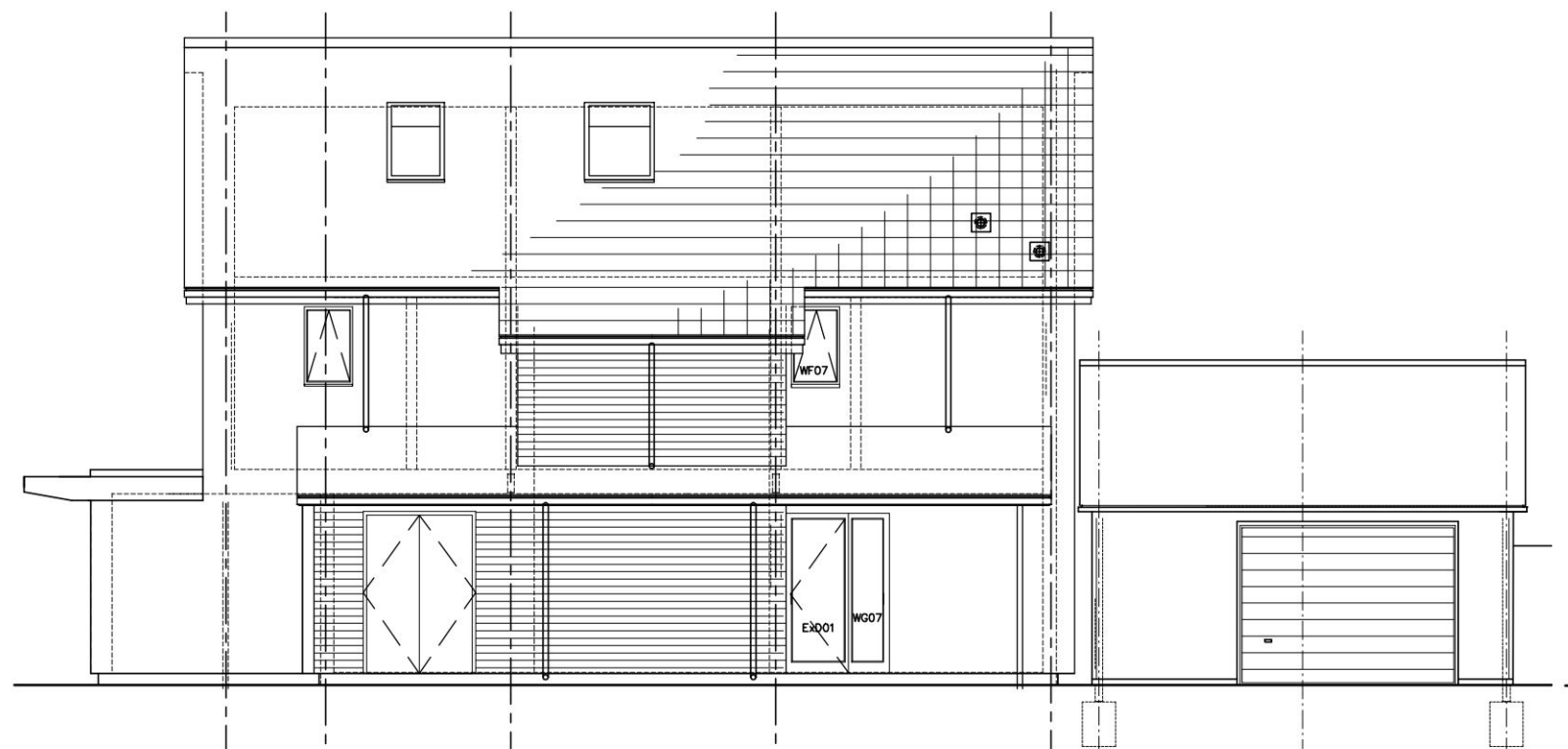

NORTH ELEVATION

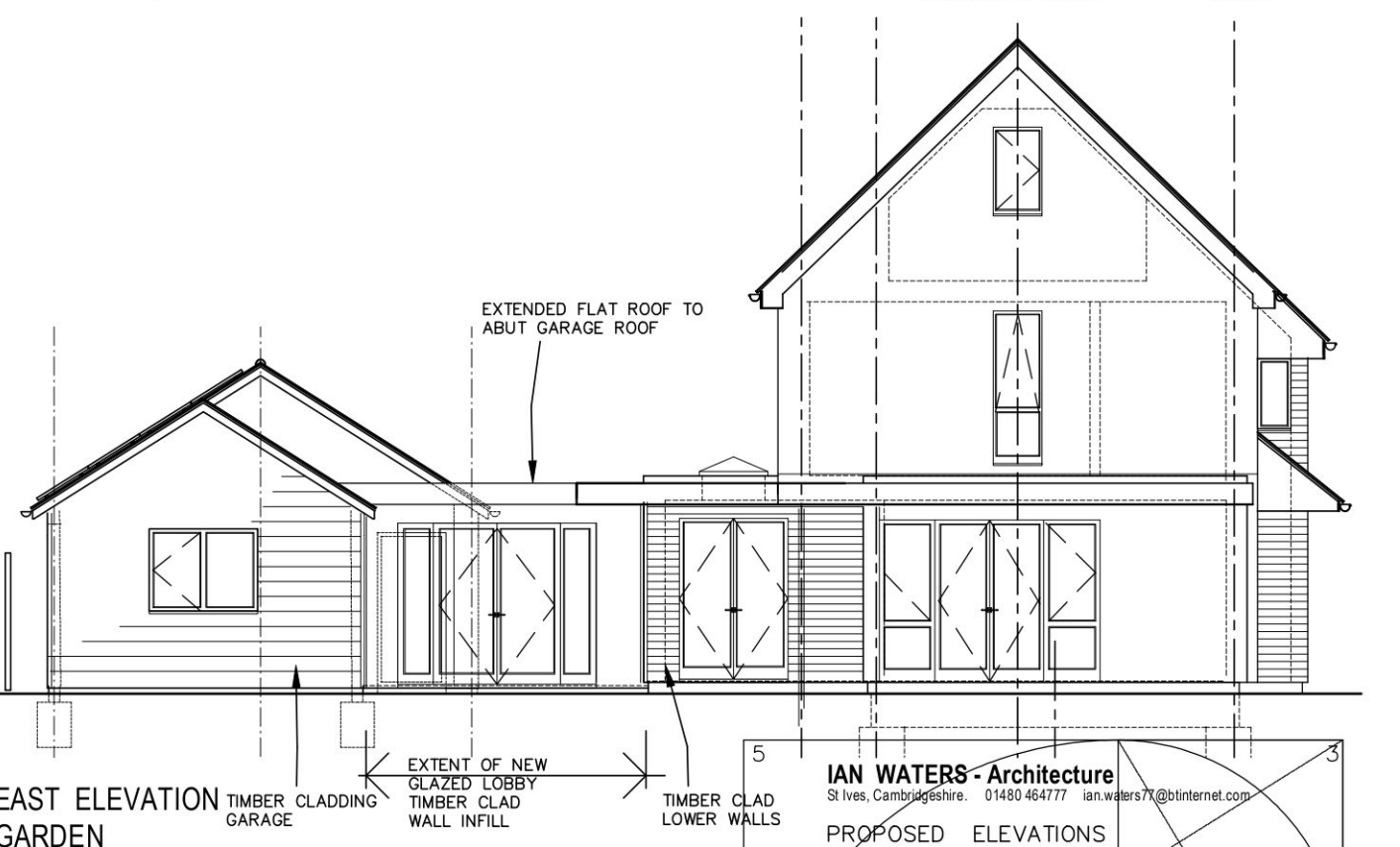

EAST ELEVATION
GARDEN

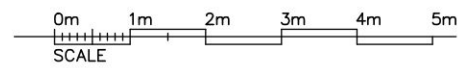

IAN WATERS - Architecture
St Ives, Cambridgeshire. 01480 464777 ian.waters77@btinternet.com

PROPOSED ELEVATIONS
LOBBY EXTENSION, 15 MILL ROAD,
FEN DRAYTON,
CAMBRIDGESHIRE. CB24 4ST.

FOR Mr & Mrs Loveridge

Date	FEB 2024
Scale	1:100 (A3)
Status	..
Drawing No	0234/341