

© COPYRIGHT - ALL DOCUMENTS AND DRAWINGS PREPARED BY IAN WATERS DESIGN LTD. REMAIN THE PROPERTY OF THE CREATOR AND MAY NOT BE REPRODUCED WITHOUT CONSENT.  
 DRAWING NOTES:  
 DIMENSIONS ARE TO BE VERIFIED ON SITE, CRITICAL DIMENSIONS TO BE CHECKED PRIOR TO ANY WORKS.  
 BELOW GROUND SERVICES - GASELECTRIC UTILITY ROUTES, SURFACE WATER, FOGG DRAINAGE ROUTES AND MANHOLE LOCATIONS AS DRAWN ARE INDICATIVE ONLY, ALL TO BE CHECKED / CONFIRMED ON SITE.

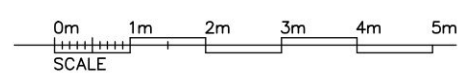
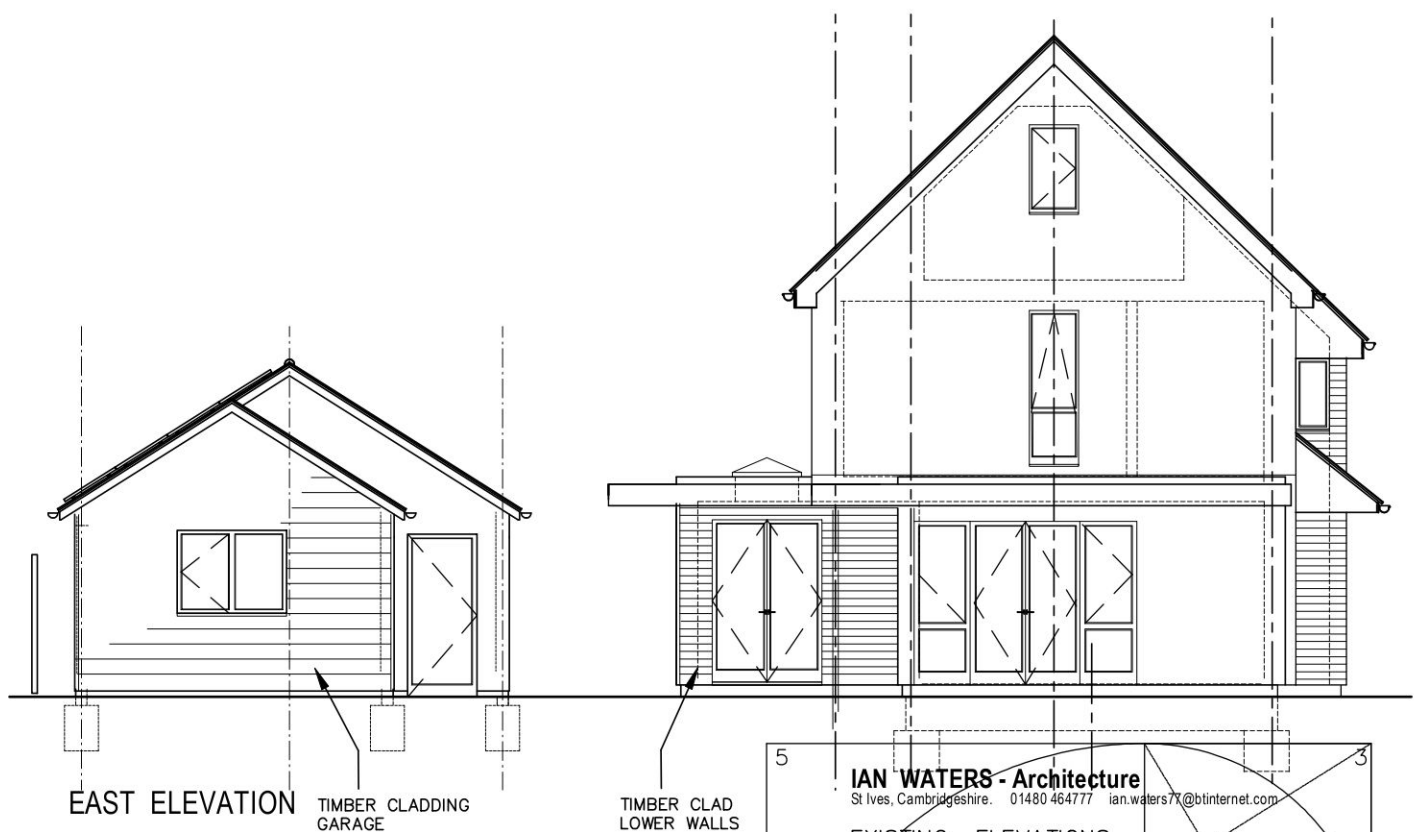
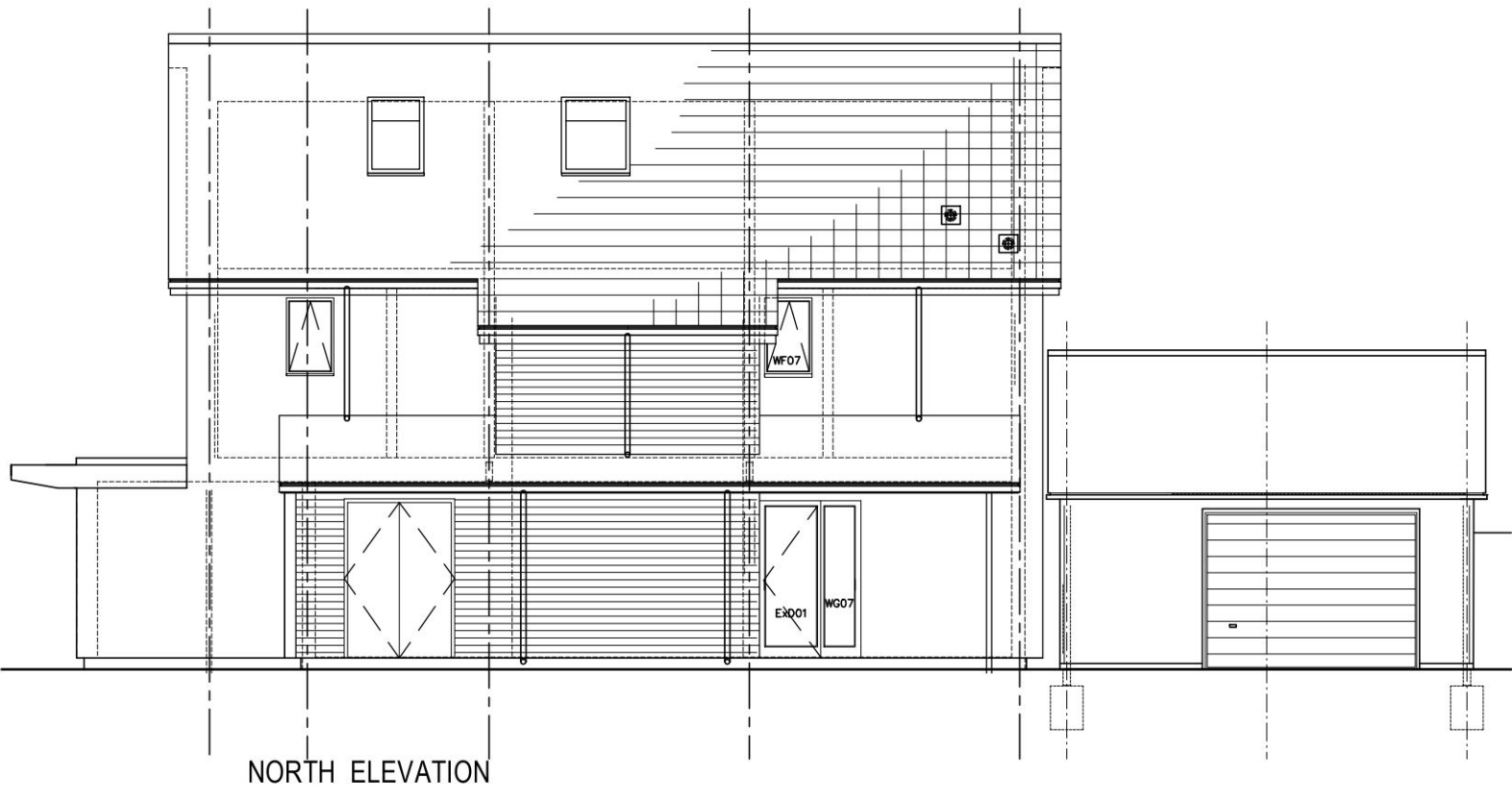
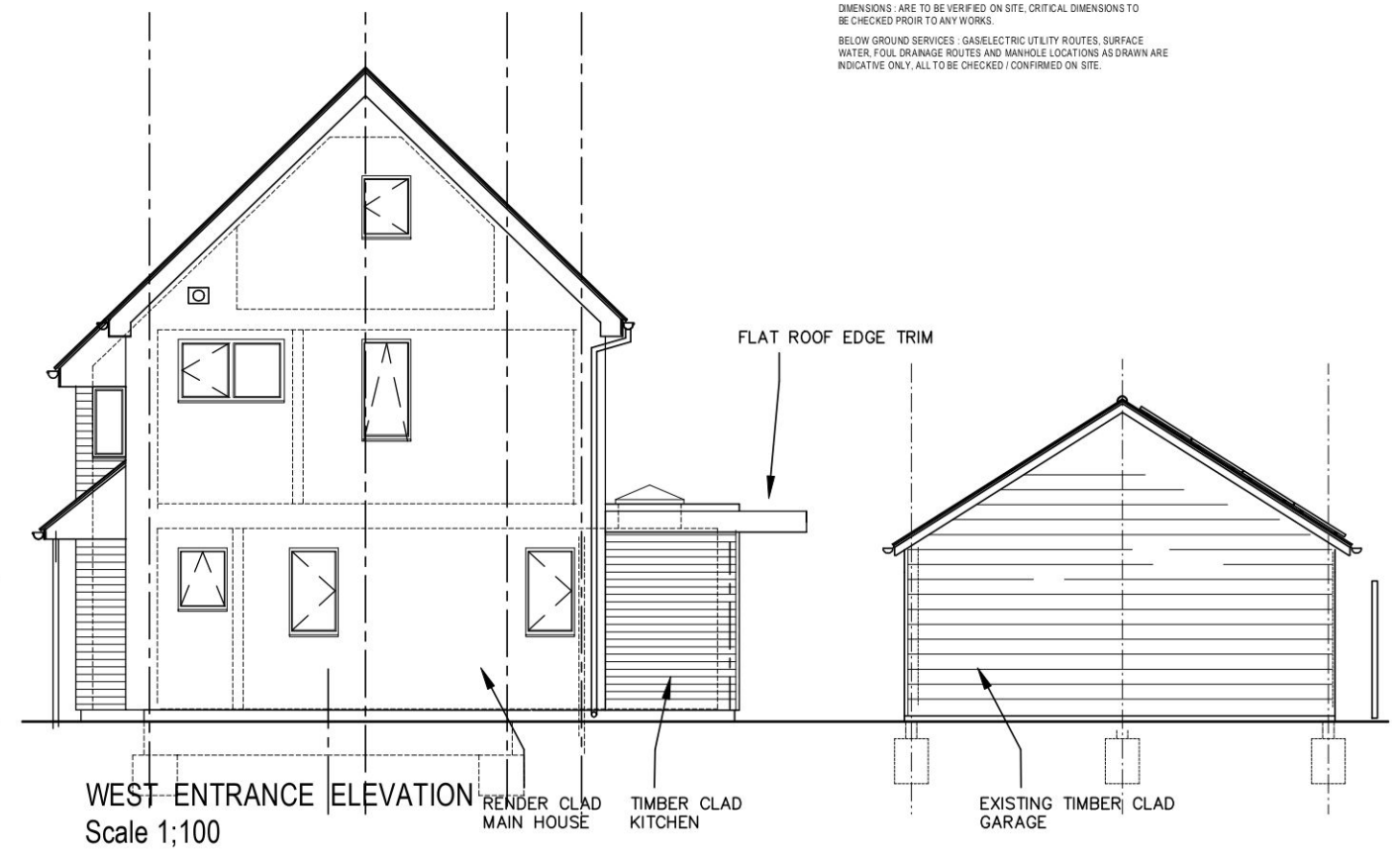
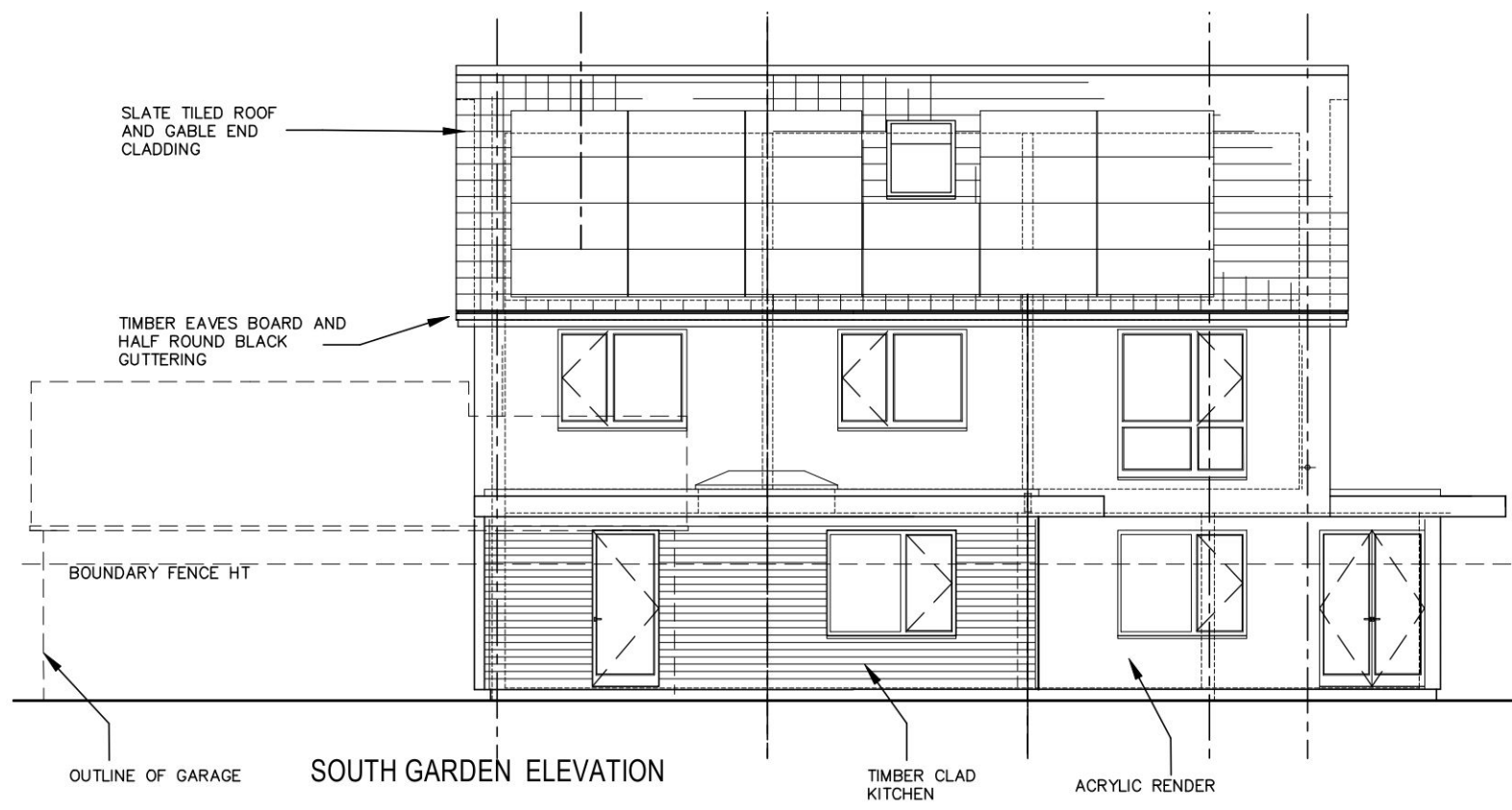

**IAN WATERS - Architecture**  
 St Ives, Cambridgeshire. 01480 464777 ian.waters77@btinternet.com

EXISTING ELEVATIONS  
 LOBBY EXTENSION, 15 MILL ROAD,  
 FEN DRAYTON,  
 CAMBRIDGESHIRE. CB24 4ST.

FOR Mr & Mrs Loveridge

Date FEB 2024  
 Scale 1:100 (A3)  
 Status ..  
 Drawing No 0234/340