

EXISTING GROUND FLOOR PLAN  
(UNCHANGED)

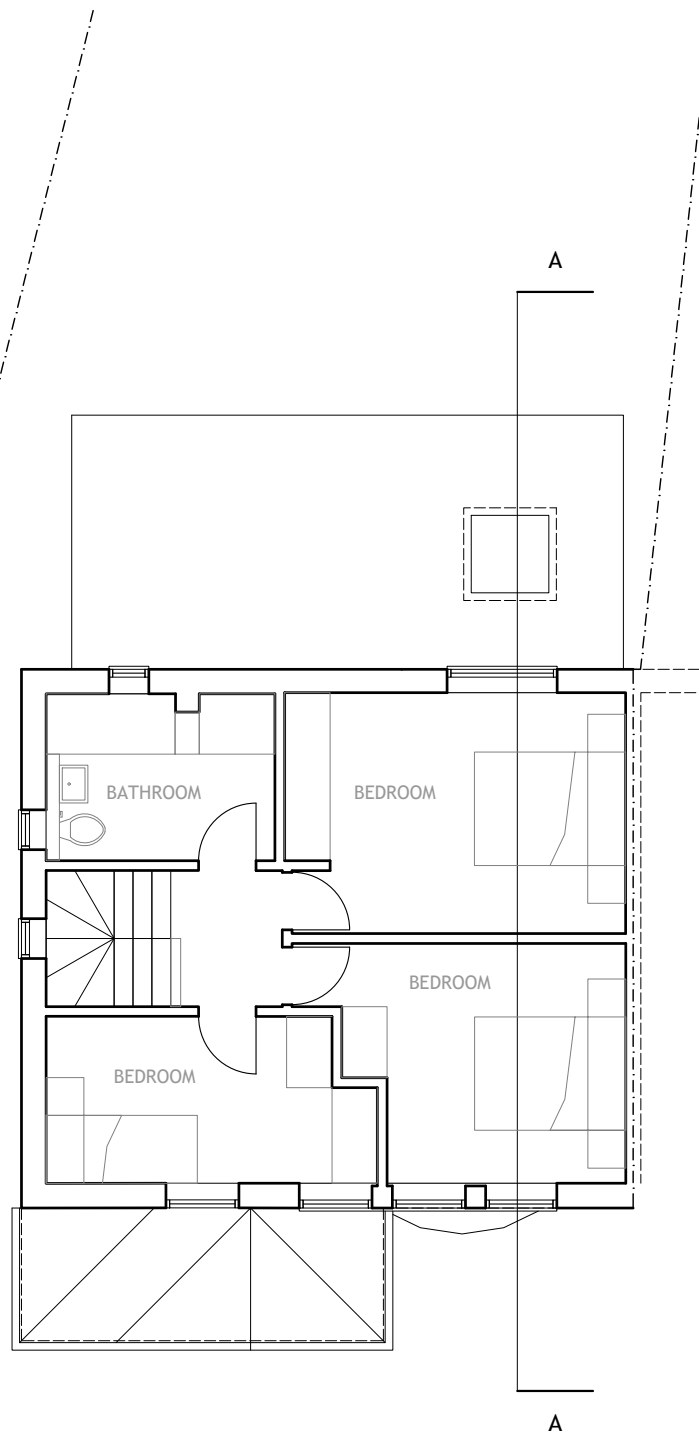

EXISTING FIRST FLOOR PLAN

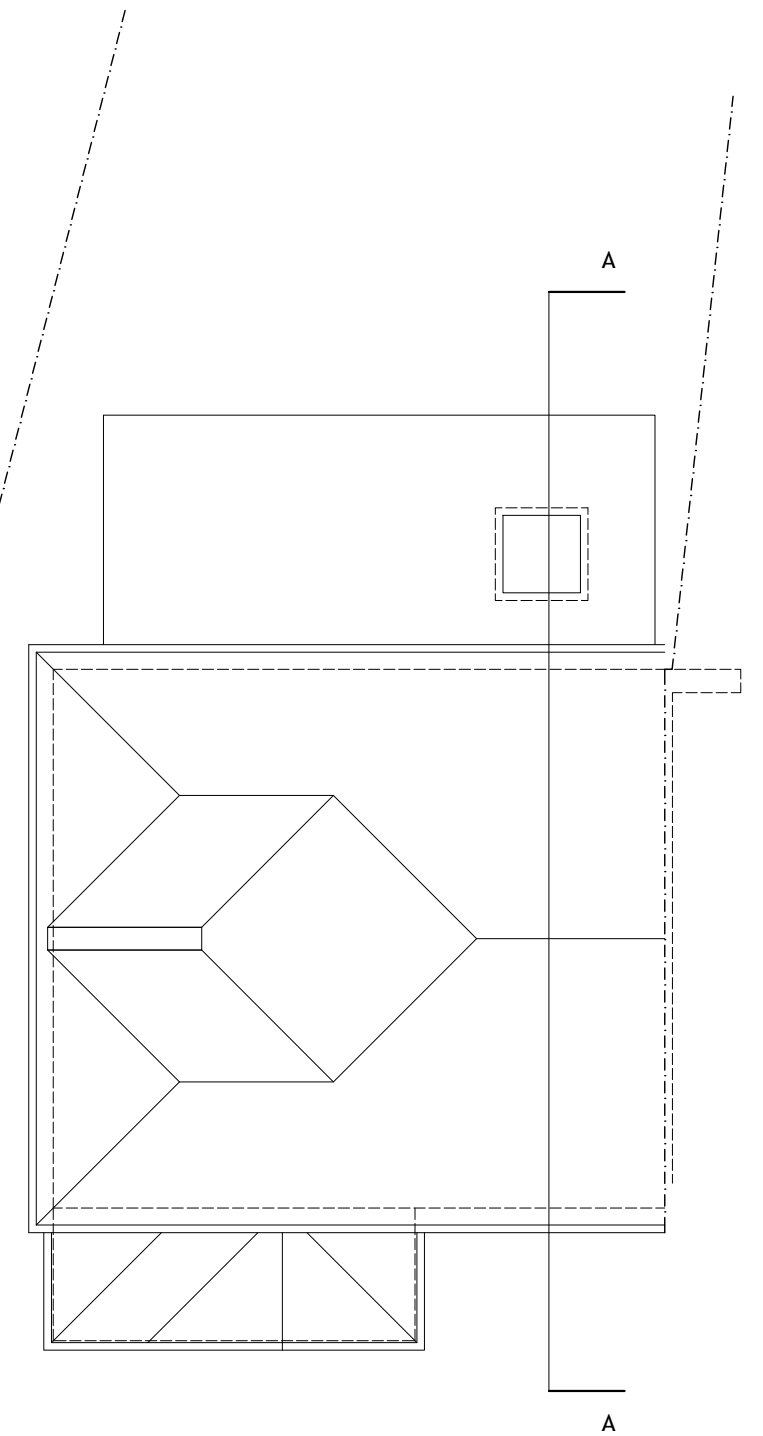

EXISTING ROOF PLAN

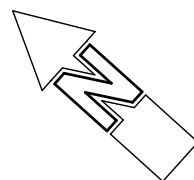

**PERMITTED DEVELOPMENT APPLICATION**

Project: 62 STANBOROUGH AVENUE, BOREHAMWOOD HERTFORDSHIRE WD6 5LP	Date: <b>FEB. 2024</b>	Client: ZEMZADJA
Drawing: <b>EXISTING PLANS</b>	Scale: 1:100 @ A3	Job No: 22-0802-STA
Drawing No: <b>E/01</b>	Rev: -	

