

NOTES:

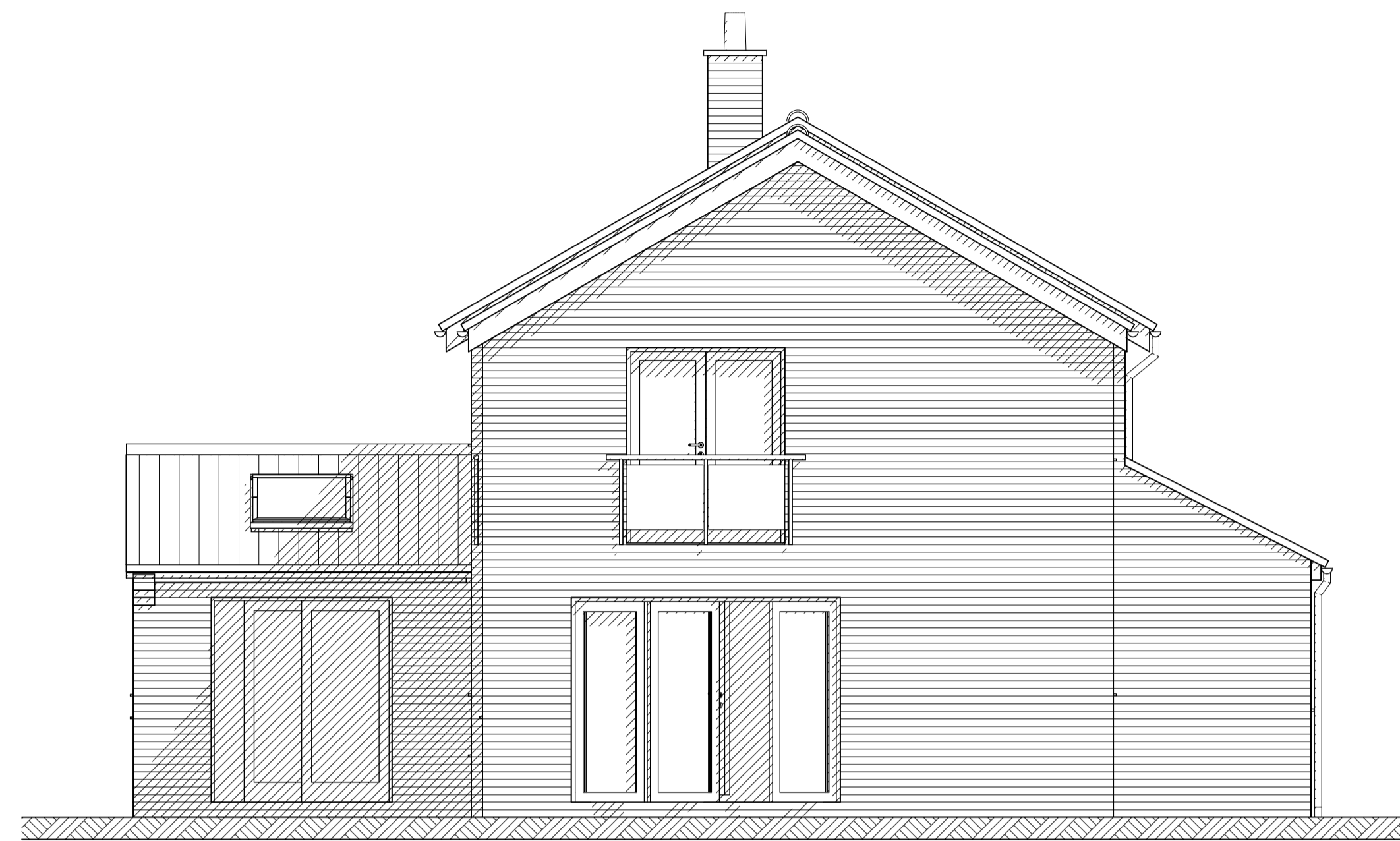

South elevation proposed



West elevation proposed



North elevation proposed

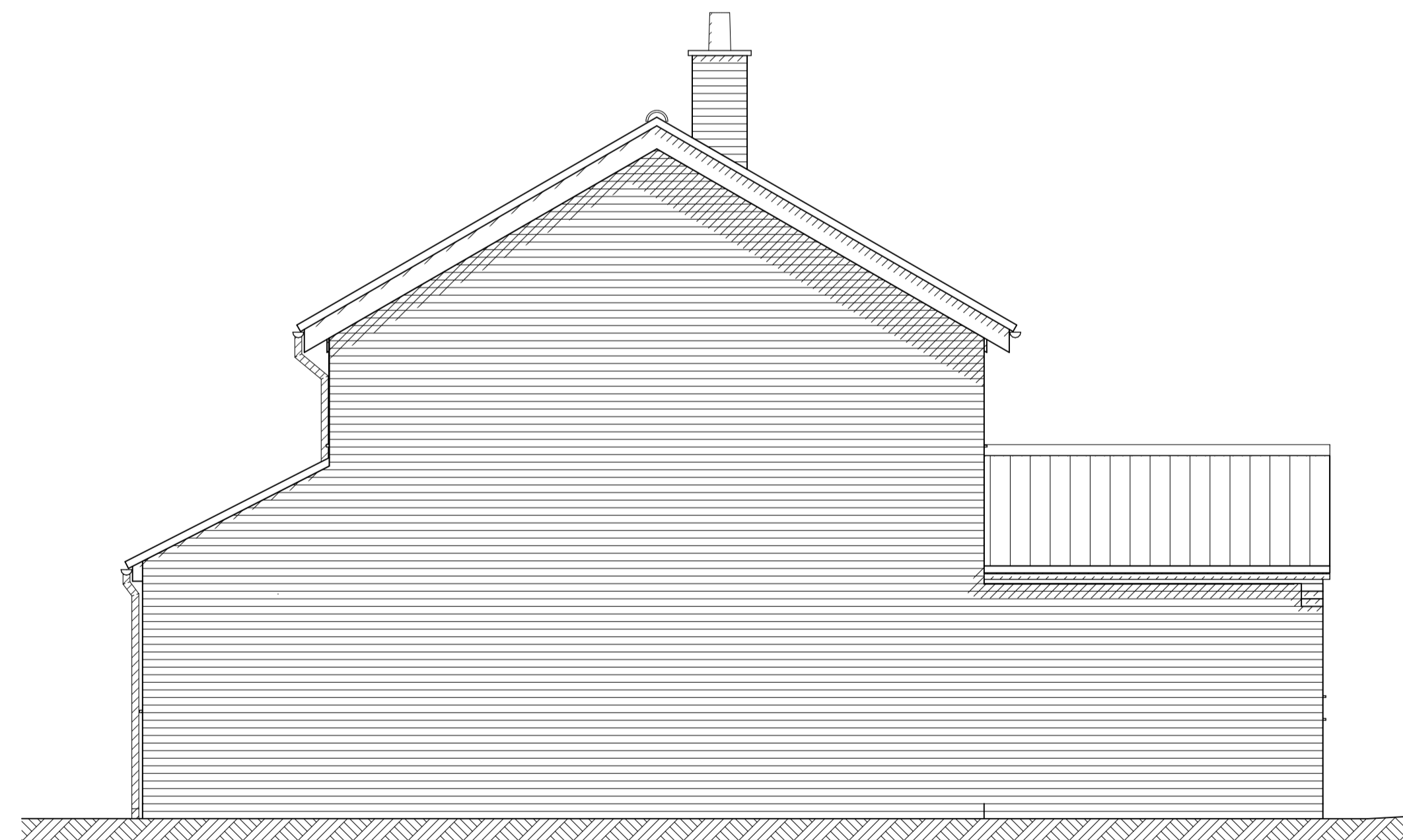

East elevation proposed

C 02.02.24 Revised following client comments  
B 30.01.24 Revised following client comments  
A 22.01.24 Revised following client comments  
NO. DATE REVISION

**John Jenkins**

architectural designs limited

Company no. 6003278

CLIENT Mr + Mrs DeKlerk

JOB 12 Colman Avenue, Stoke holy Cross  
Extension and alterations

TITLE Proposed elevations

DATE 21.10.21

REV C

DRAWING NO. **1498/04**

Scales: Elevations 1:50 @ A1

Telephone 01508 558935  
Mobile 07919 854438  
Fax 01508 558935  
email j.j.architecturaldesigns@btopenworld.com

The Thatch Seething Fen Seething  
Norwich Norfolk NR15 1DG