

The copyright of the design remains with John Jenkins Architectural Designs limited and may not be reproduced without the company's prior written consent.
 All dimensions are to be checked on site and any discrepancies notified immediately.
 Do not scale from this drawing for Constructional purposes.

NOTES:

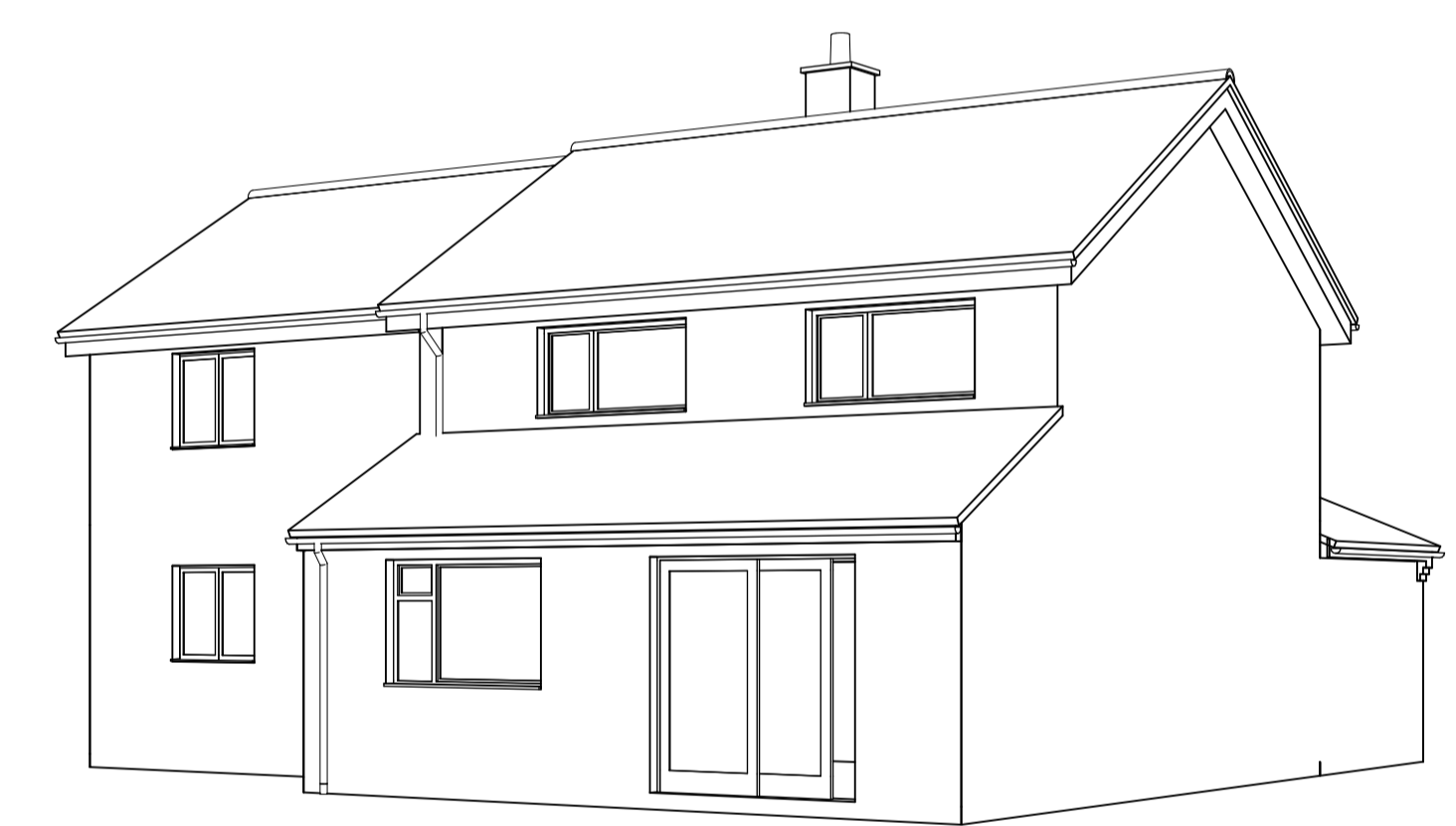

First floor plan proposed

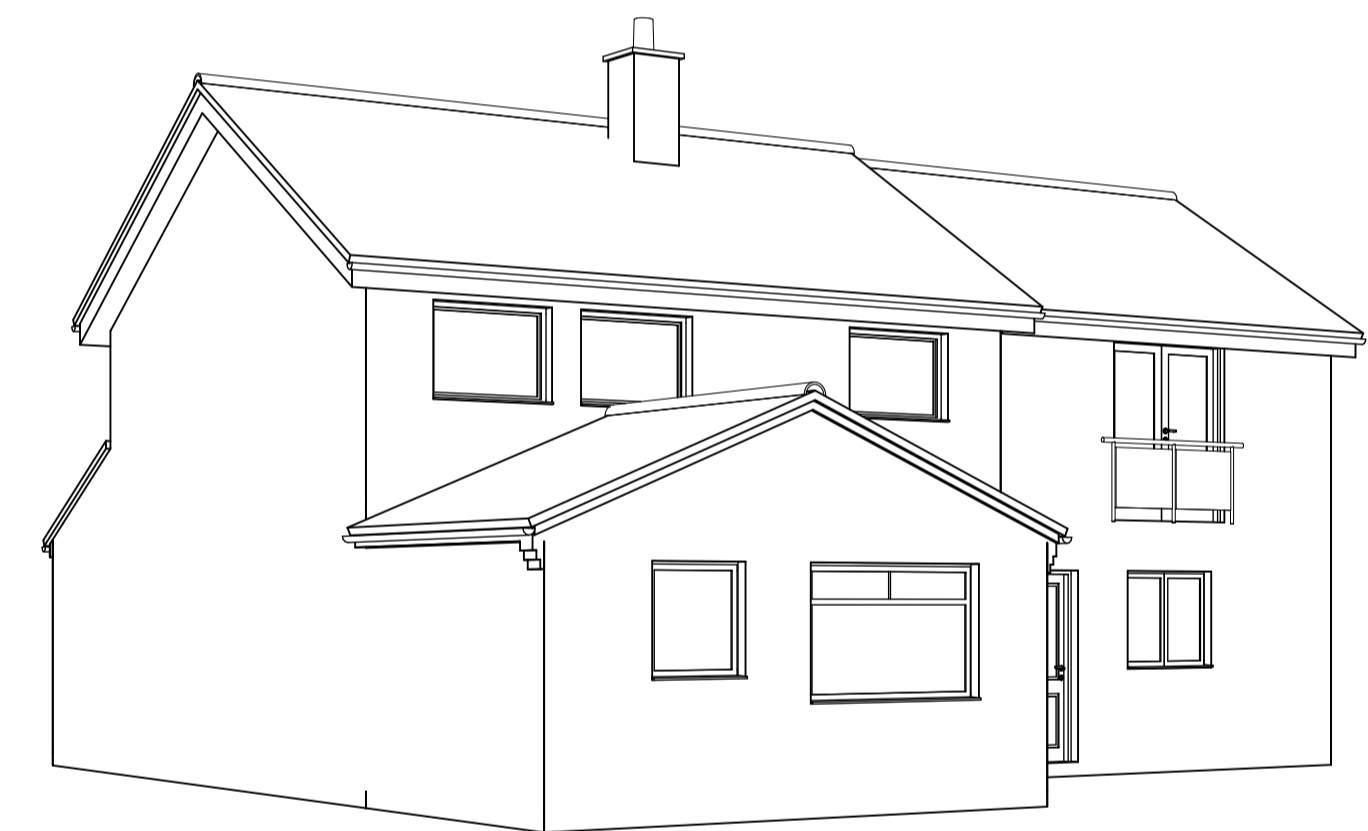

Proposed Views

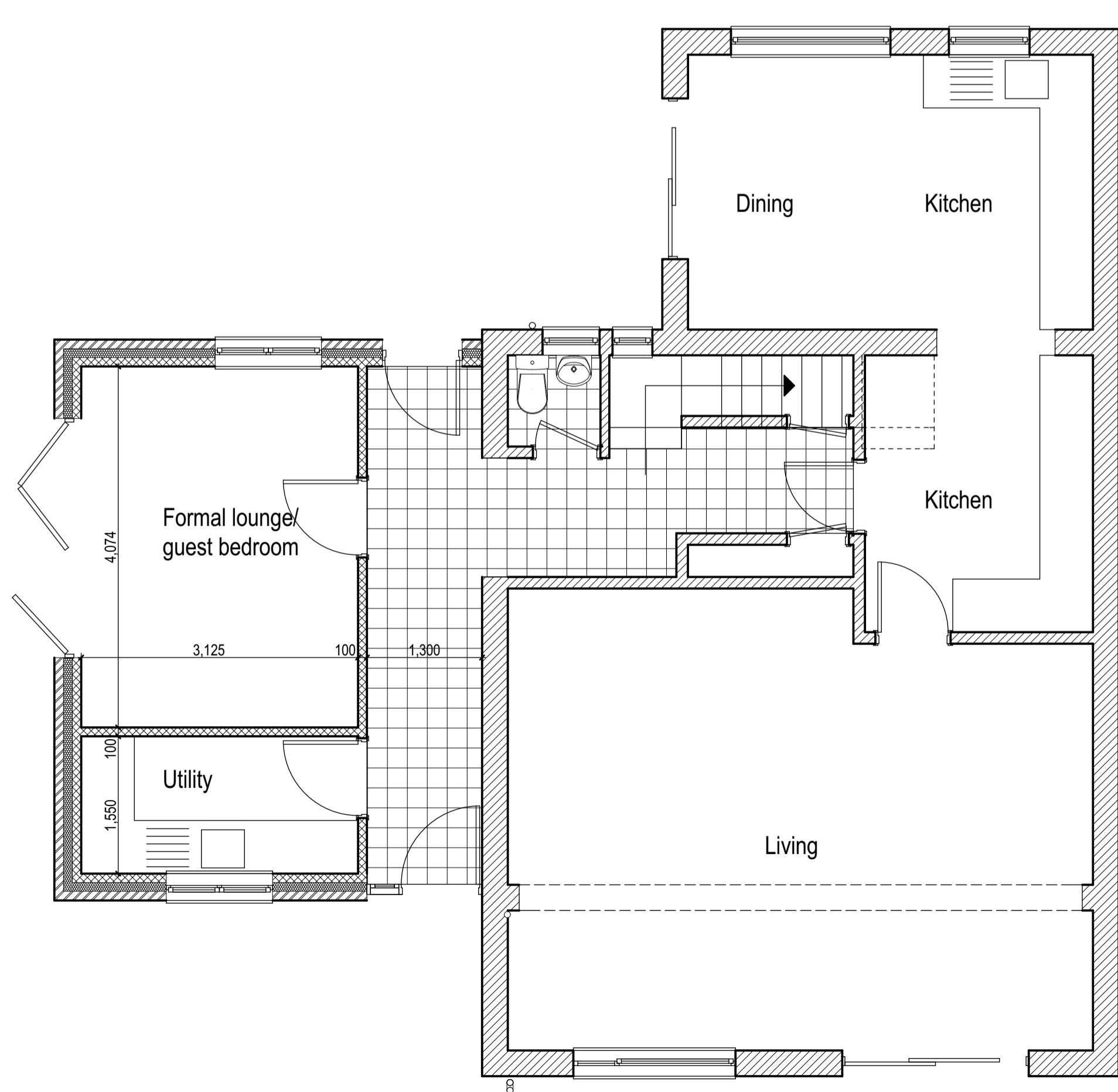

Ground floor plan proposed

C	02.02.24	Revised following client comments
B	30.01.24	Revised following client comments
A	22.01.24	Revised following client comments
NO.	DATE	REVISION

John Jenkins

architectural designs limited

Company no. 6003278

CLIENT Mr + Mrs DeKlerk

JOB 12 Colman Avenue, Stoke holy Cross
Extension and alterations

TITLE Proposed plans and views

DATE 21.10.21 REV C

DRAWING NO. **1498/03**

Scales: Plans 1:50 @ A1

Telephone 01508 558935
 Mobile 07919 854438
 Fax 01508 558935
 email j.architecturaldesigns@btopenworld.com

The Thatch Seething Fen Seething
 Norwich Norfolk NR15 1DG