

EXISTING HEATING SYSTEM TO BE EXTENDED INTO LOFT / EXTENSION.
RADIATORS TO BE FITTED WITH THERMOSTATIC RELEASE VALVES.

ESCAPE WINDOW TO HAVE AN UNOBSTRUCTED OPENABLE AREA THAT IS AT LEAST 450MM HIGH AND 450MM WIDE TO PROVIDE A MINIMUM OPENING OF 0.33M², THE BOTTOM OF THE OPENABLE AREA SHOULD NOT BE MORE THAN 1100MM ABOVE THE FLOOR.

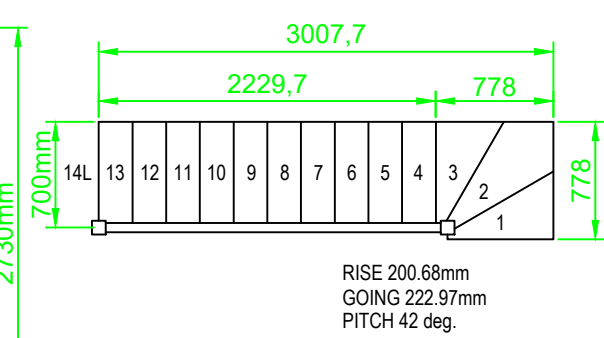

PROPOSED STAIRCASE

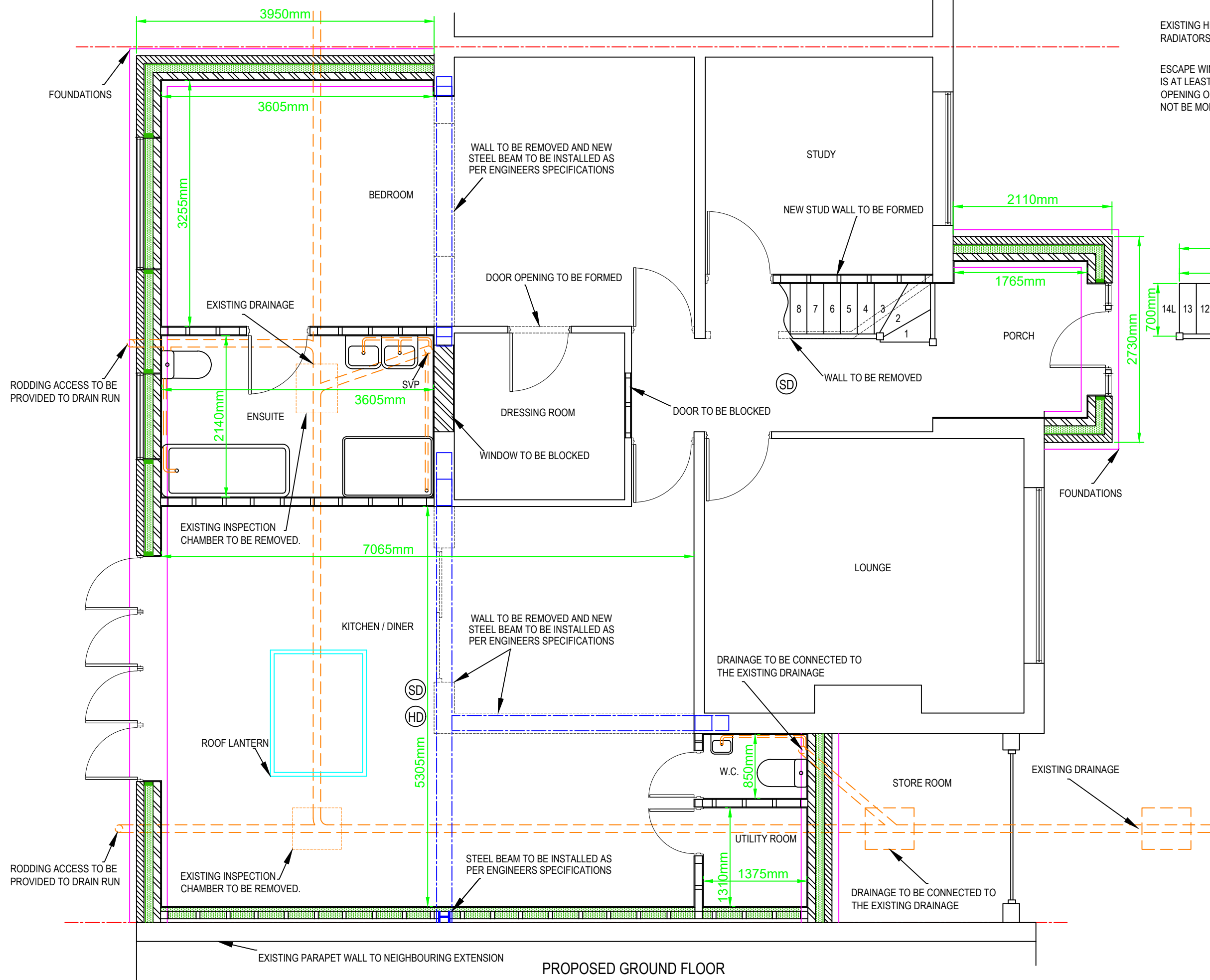

12 Swift Avenue, Finberry,
Ashford, Kent, TN25 7GD.
07872 995076.
theloftdesignstudio@outlook.com

Name:

Address:
3 MONTROSE CLOSE, WELLING, DA16 2QR.

Project:
LOFT CONVERSION WITH FRONT AND REAR DORMERS, SINGLE STOREY REAR EXTENSION AND NEW PORCH.

Date:
23/01/24

Drawn By:
MB

Plan No:
1626/7

