

CEDAR COTTAGE, ENDERBY.

It is the responsibility of the client to advise of matters relating to land title, restrictive covenants, wayleaves or positions of public drains in relation to the site. Site boundaries are taken as visible fence lines unless advertised otherwise

Drawings may be scaled for planning purposes only.

All existing and proposal drawings are based on measured surveys. Site drawings are based on Ordnance Survey plans. Halford Jones Architecture cannot guarantee the accuracy of drawings that have been imported from other agencies, eg Ordnance Survey.

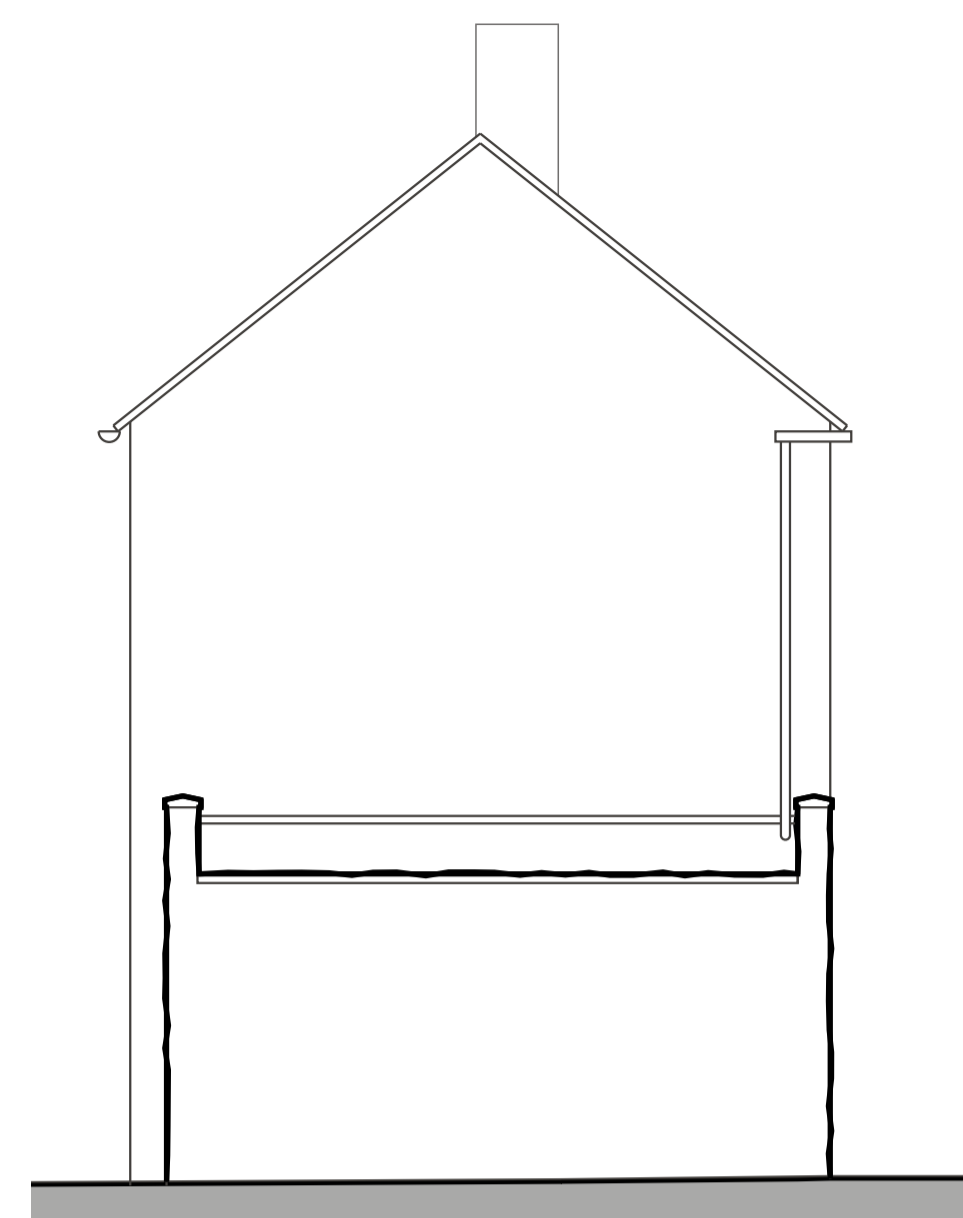

EXISTING SIDE ELEVATION
scale 1:50



EXISTING FRONT ELEVATION
scale 1:50

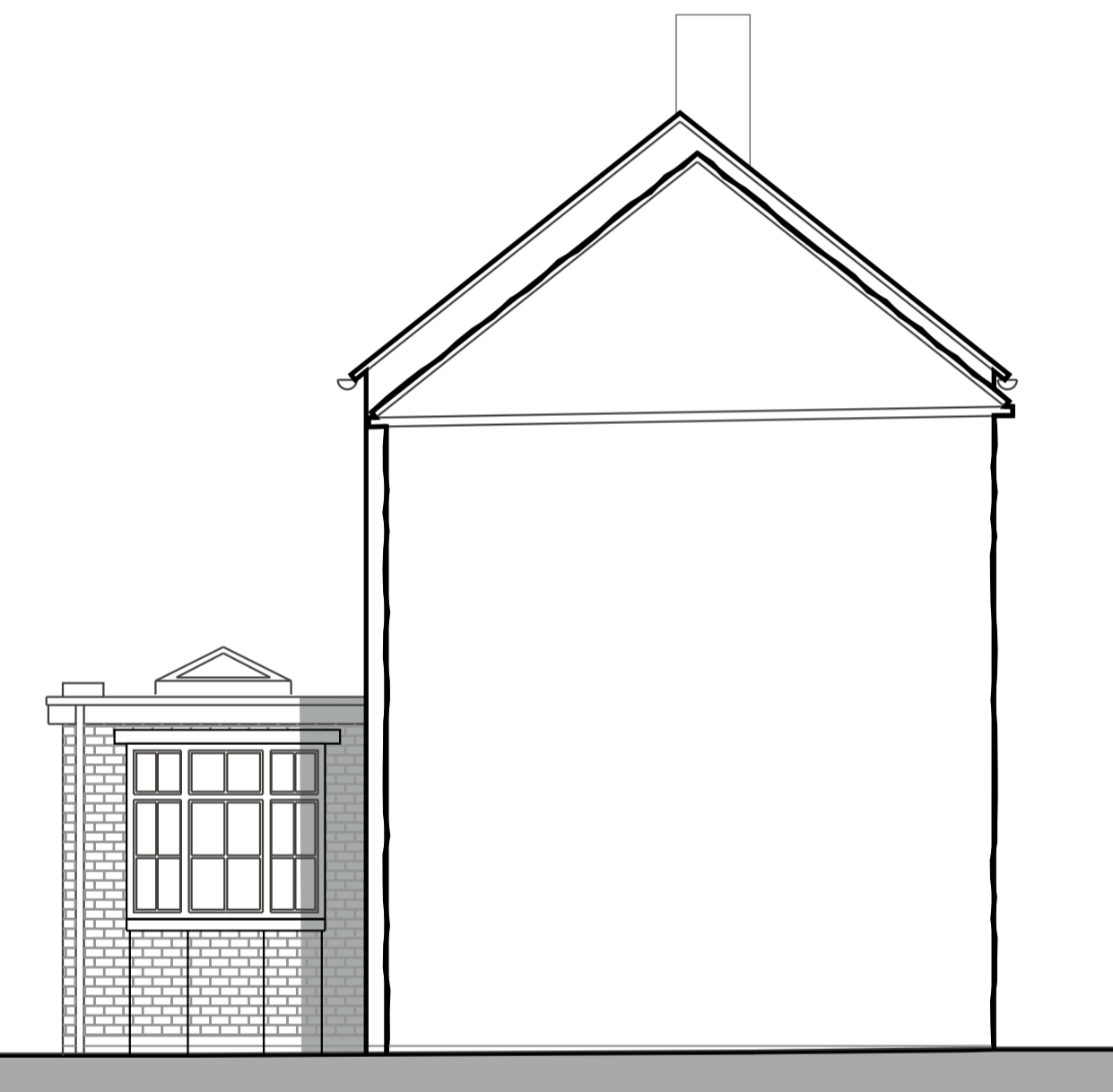

PROPOSED SIDE ELEVATION
scale 1:50



PROPOSED FRONT ELEVATION
scale 1:50

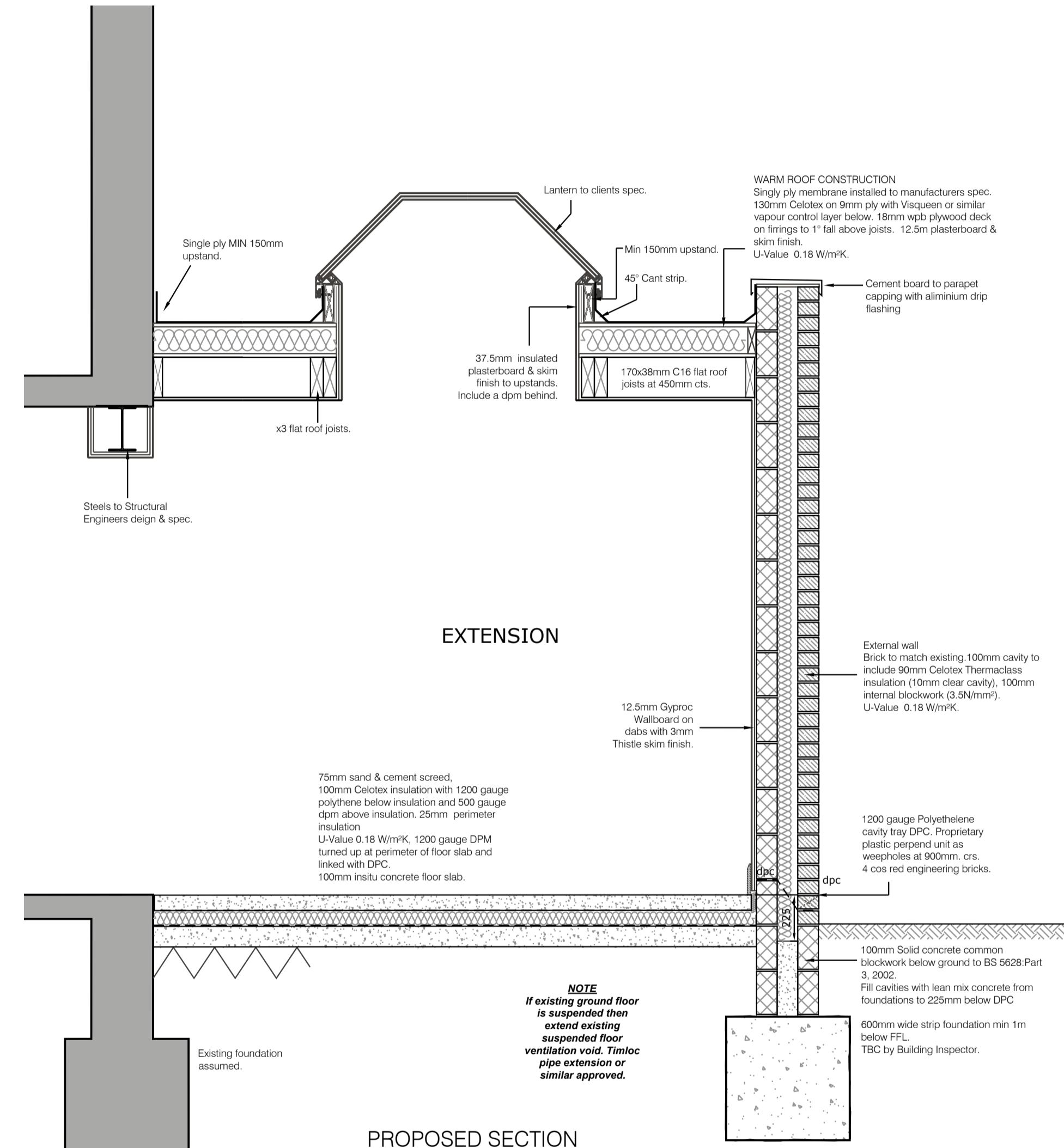

PROPOSED SECTION
scale 1:20

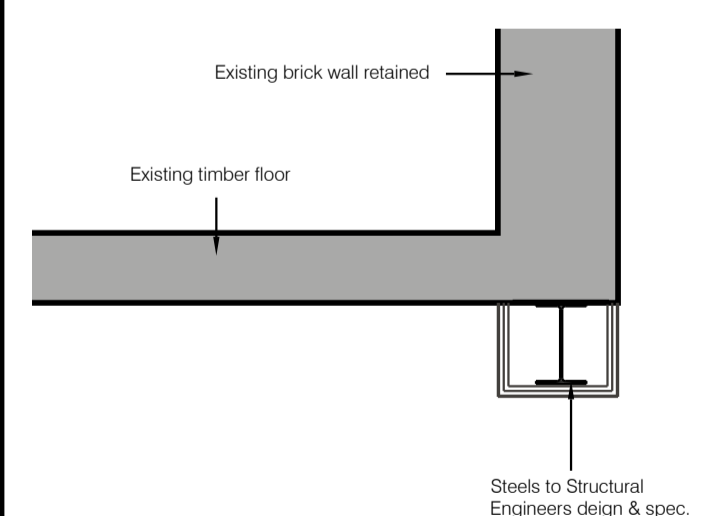

PROPOSED SECTION B
scale 1:20

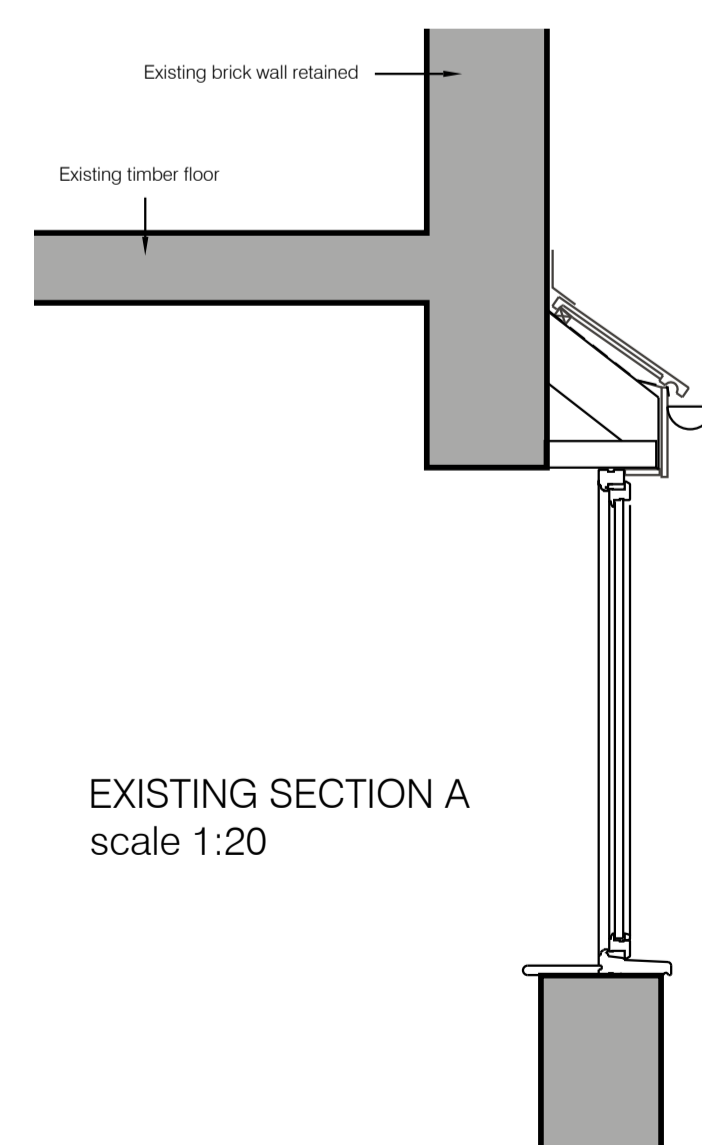

EXISTING SECTION A
scale 1:20

MATERIALS
Smooth face brick painted white to match existing.
White upvc door to match existing. single ply membrane roof covering.

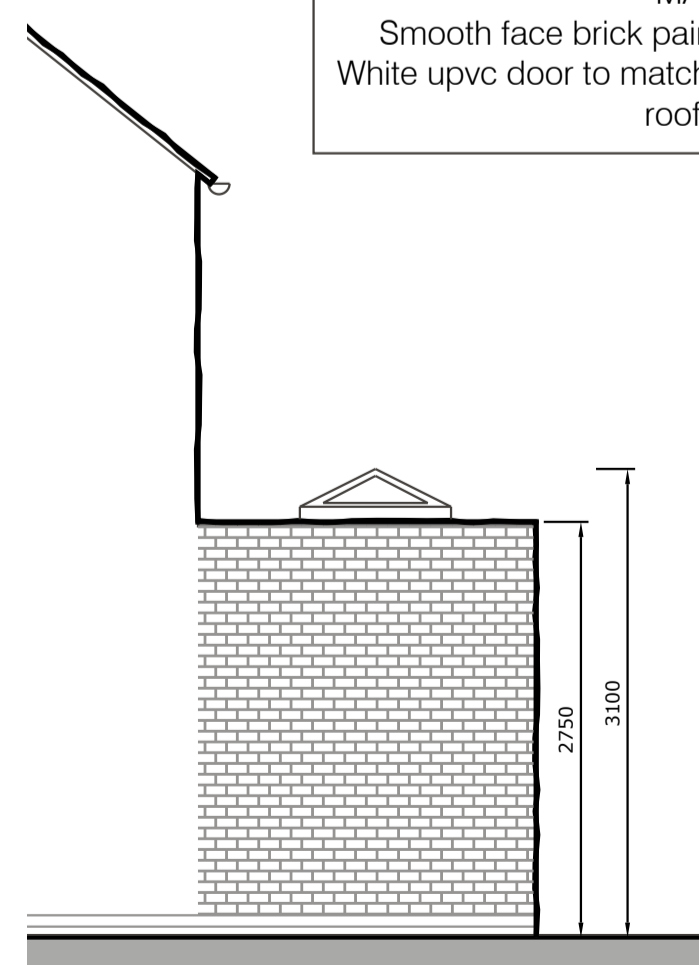

PROPOSED SIDE ELEVATION
scale 1:50

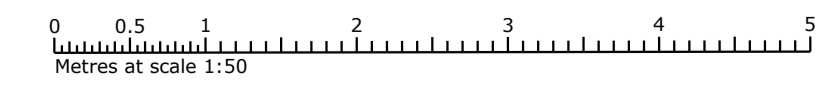

PRELIMINARY ~ EXISTING & PROPOSED GAS

A Pitch roof changed to flat roof.		ASJ	01.02.24
Revision:	Amendment Description:	Initials:	Date:
HALFORD JONES Architecture			
Client Address: Mr Jim Demetriou Cedar Cottage Broad Street Enderby Leicester LE19 4AA		Project Address: Mr Jim Demetriou Cedar Cottage Broad Street Enderby Leicester LE19 4AA	
Project No: 201106	Drawn By: TJ		
Drawing No: P002	Revision: A		
Date: 22.11.2020	Scale: 1:50		
Drawing Title: Existing & Proposed Gas			
Issue Type: PRELIMINARY	Checked By: TJ		
Registered Office: Halford Jones Architecture Ltd, 34a Park Hill Drive, Aylestone, Leicester, LE2 6HR. (Company Number 10312635) Tel: 0116 2832578 Mob: 07508 807002 Email: office@halfordjones.com Website: www.halfordjones.com			
NO DIMENSIONS ARE TO BE SCALED FROM THIS DRAWING. ALL DISCREPANCIES WITH THE DETAILS TO BE REPORTED AND CLARIFIED PRIOR TO COMMENCING WORKS ON SITE. IF IN DOUBT - ASK. THIS DRAWING IS COPYRIGHT.			