

Ridge Height
5546mm

Dormer Eave Height
4565mm

Eave Height
2275mm

Ground Floor FFL
0mm

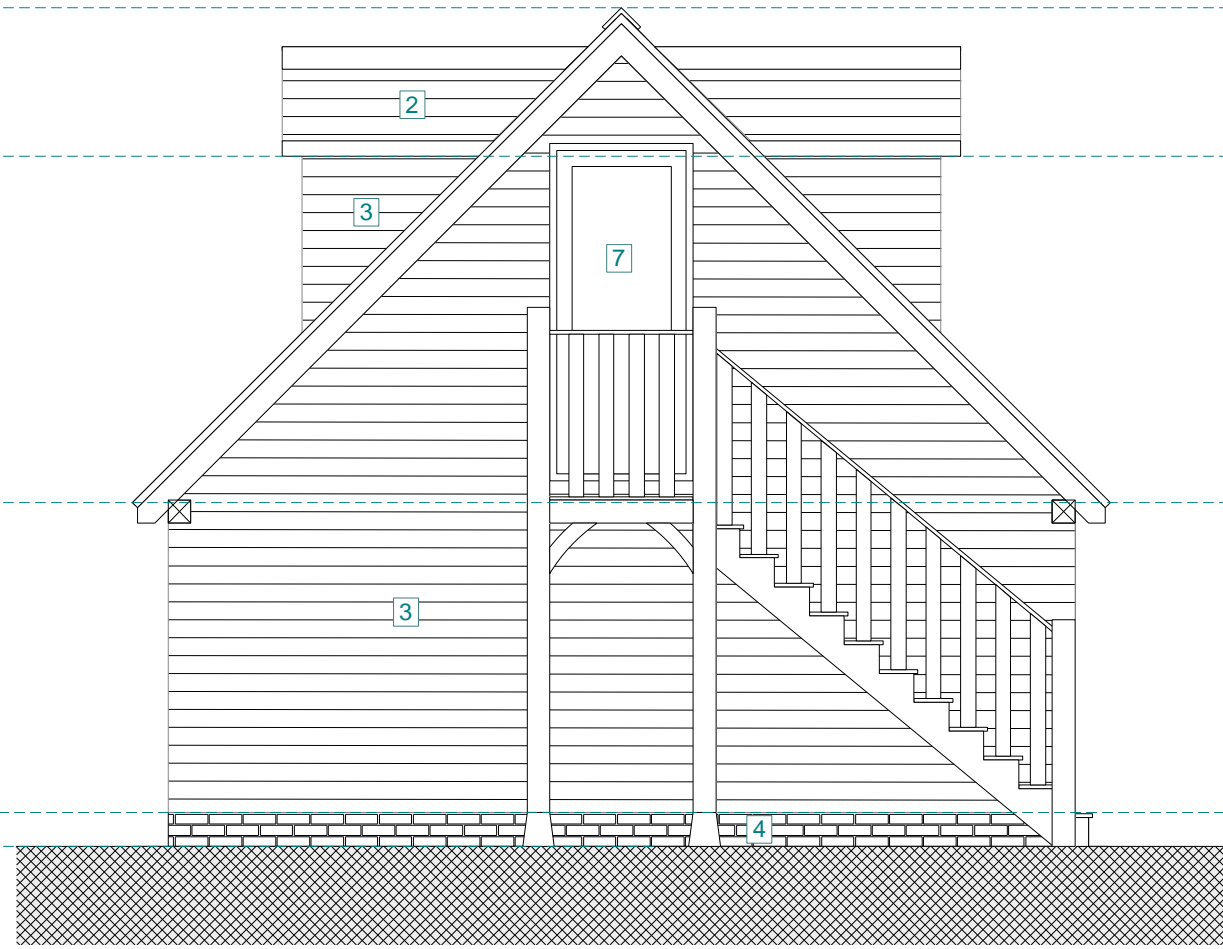

001 | Proposed South Elevation
1:50

Ridge Height
5546mm

Dormer Eave Height
4565mm

Eave Height
2275mm

Ground Floor FFL
0mm



002 | Proposed East Elevation
1:50

This drawing is copyright and shall not be produced nor used for any other purpose without the written permission of Kaner Olette Architects. If in doubt ASK. Drawing measurements shall be obtained by scaling. Verify all dimensions prior to construction. The contractor is responsible for checking all dimensions on site. Report any discrepancies, errors or omissions to the architect immediately. The contractor shall ensure that all goods, materials, and workmanship conform with current british agreement certificates, british standards, building regulations, and ensure that all works are executed in full compliance with all current codes of practice and regulations in respect of health and safety.

Elevation Key:

- 1. Solid timber framed window
- 2. Plain clay roofing tiles with half round clay ridge tiles
- 3. Treated softwood feather-edged weather boarding
- 4. Brickwork dwarf wall
- 5. Solid timber framed window to match existing
- 6. Solid timber framed, fully glazed doorset
- 7. Solid timber framed doorset

Brick Plinth
225mm

P02	Revised Planning Issue	15/11/2023	BMG
P01	Planning Issue	14/11/2023	BMG
Rev	Description	Date	Drawn By

FOR PLANNING

Proposed Elevations (Sheet 1 of 2)

Project:	Grove Cottage Office
Scale:	1:50 @ ISO A3
Drawing No:	628_3101
Revision:	P02 North

kaner olette
architects

