

SOUTH ELEVATION AS EXISTING

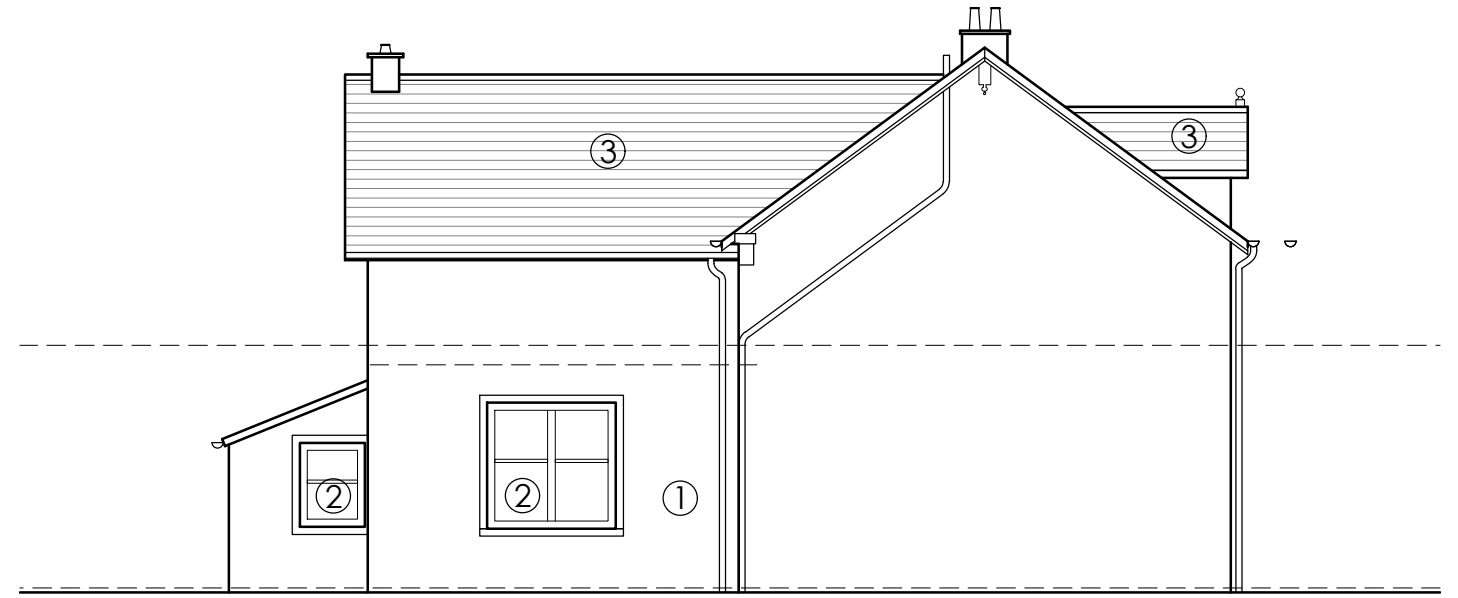

EAST ELEVATION AS EXISTING

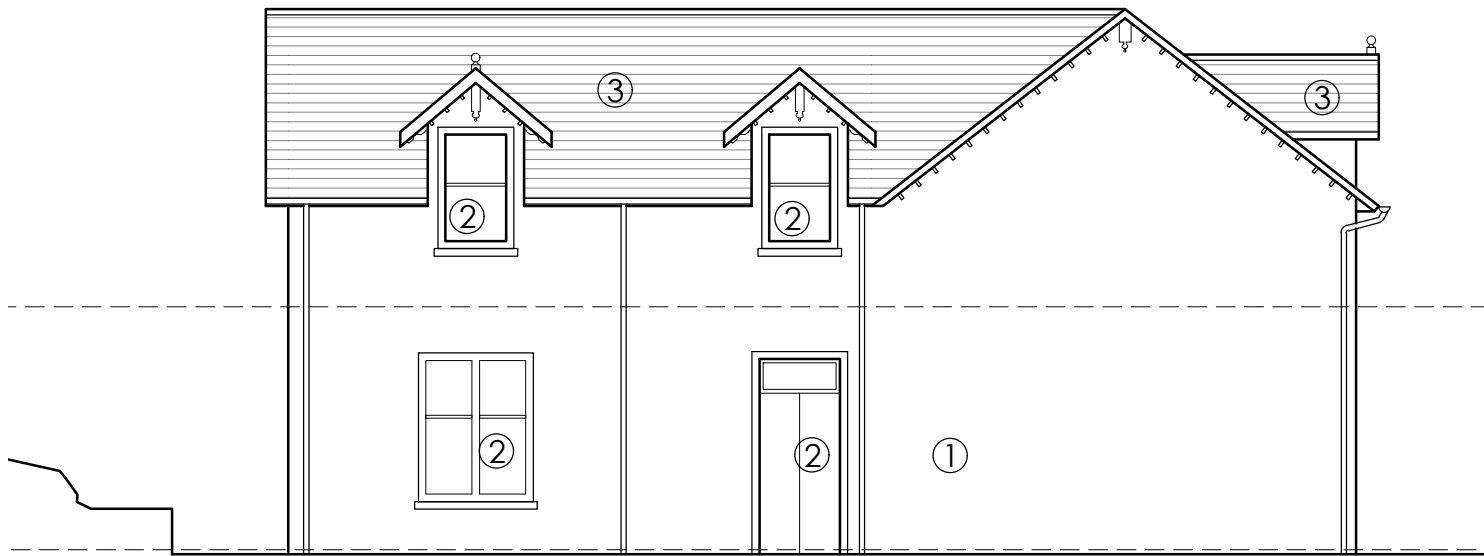

NORTH ELEVATION AS EXISTING

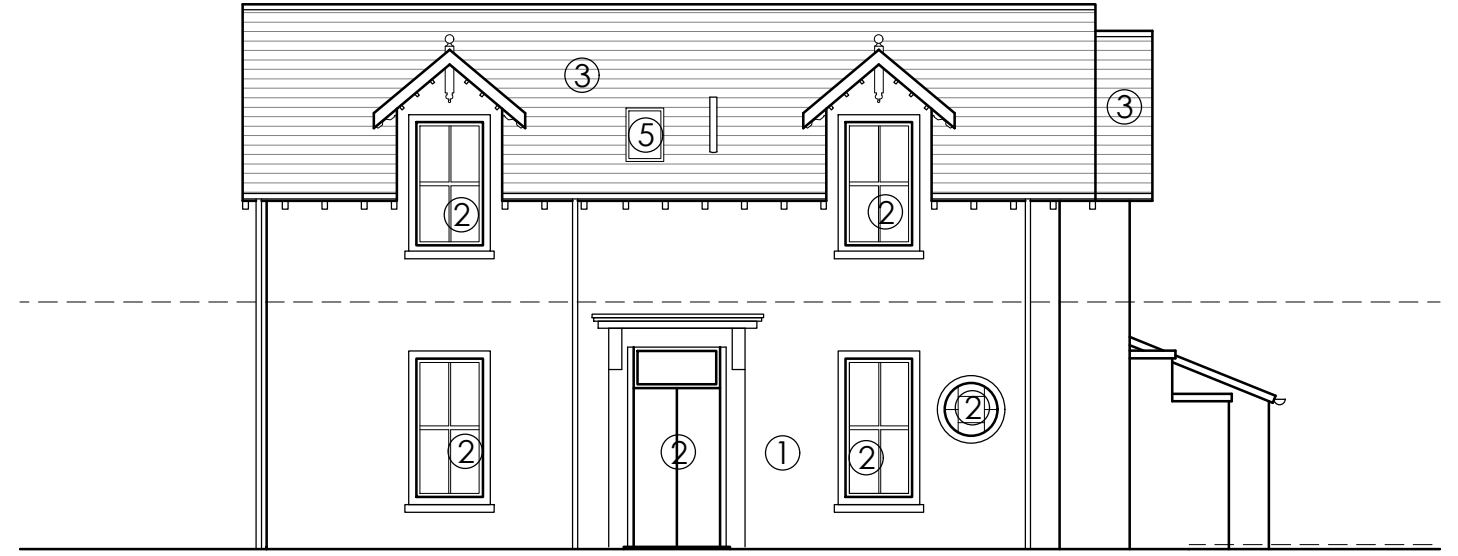

WEST ELEVATION AS EXISTING

MATERIALS KEY

- ① WHITE ROUGHCAST
- ② EX. WINDOWS AND DOORS
- ③ SLATE ROOF
- ④ FLAT ROOF
- ⑤ ROOFLIGHT

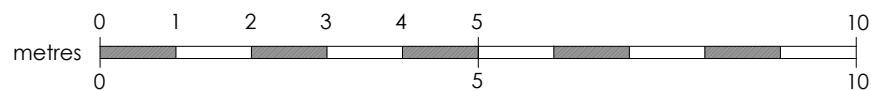

|  |                                  |  |  |                                   |             |
|--|----------------------------------|--|--|-----------------------------------|-------------|
| <small>Glasgow: Clyde Way House, 813 South Street, G14 0BX<br/>Edinburgh: 38 Bridge Road, Colinton, EH13 0LQ</small> |                                  | <small>t: 0141 438 0062<br/>t: 0131 600 0668</small> | <small>e: mail@karenparryarchitect.com</small> | <b>karen parry architects LTD</b> |             |
| location   | <b>77 MAIN STREET</b>            |  | drawing title                                  |                                   |             |
| client   | <b>FRANCES COOPER</b>            |  | <b>EXISTING ELEVATIONS</b>                     |                                   |             |
| project  | <b>EXTENSION AND ALTERATIONS</b> |  | date   | scale                             | drawing no. |
|  |                                  |  | <b>22/09/23</b>                                | <b>1:100 @ A3</b>                 | <b>06</b>   |