

GARAGE PLAN

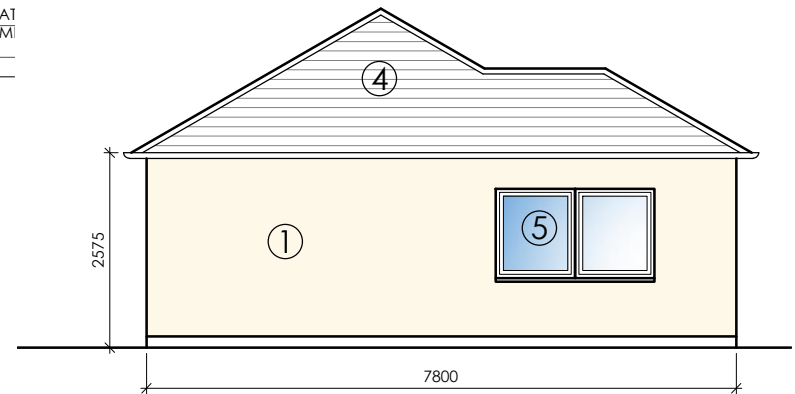

EAST ELEVATION AS PROPOSED

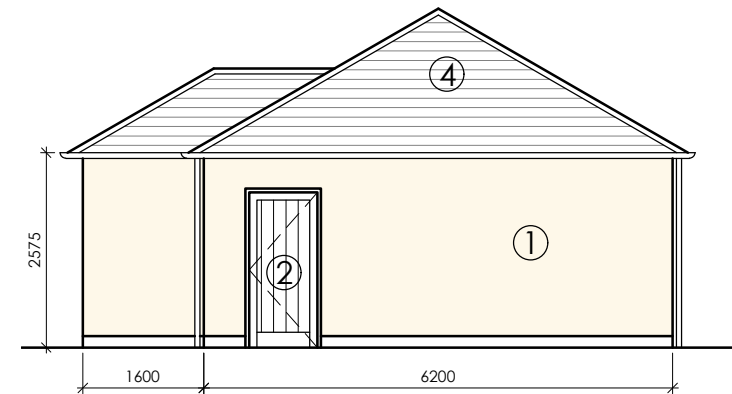

WEST ELEVATION AS PROPOSED

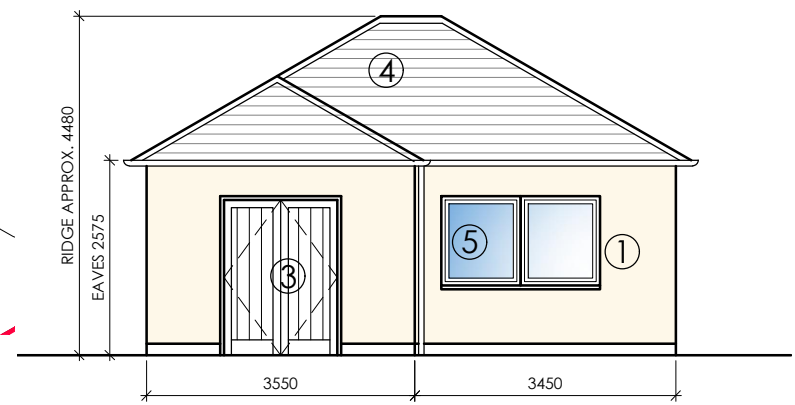

NORTH ELEVATION AS PROPOSED

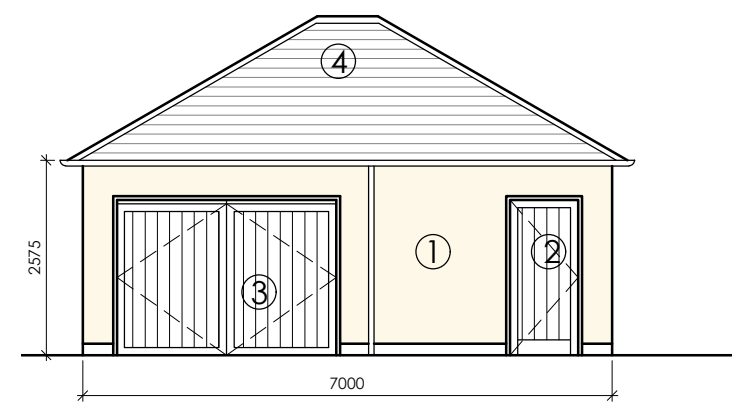

SOUTH ELEVATION AS PROPOSED

- PROPOSED MATERIALS KEY
- ① WHITE ROUGHCAST TO MATCH MAIN HOUSE
 - ② TIMBER SINGLE DOOR
 - ③ TIMBER DOUBLE DOORS
 - ④ SLATE PITCHED ROOF
 - ⑤ DOUBLE GLAZED WINDOW TO MATCH EXISTING MAIN HOUSE

- KEY
- EXISTING
 - PROPOSED

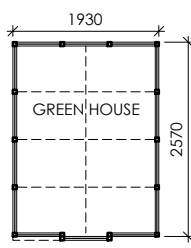

GREENHOUSE PLAN



GREENHOUSE ILLUSTRATION

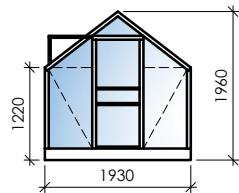

FRONT ELEVATION

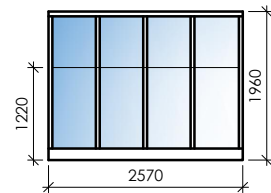

SIDE ELEVATIONS

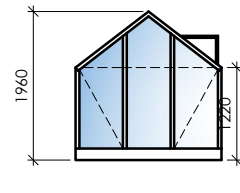

REAR ELEVATION

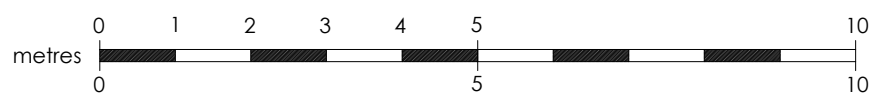

Rev A: GREENHOUSE ADDED			
Glasgow: Clydeaway House, 813 South Street, G14 0BX		t: 0141 438 0062	
Edinburgh: 38 Bridge Road, Colinton, EH13 0LQ		e: mail@karenparryarchitect.com	
karen parry architects LTD			
location	77 MAIN STREET	drawing title GF GARAGE PLAN AS PROPOSED	
client	FRANCES COOPER	date	22/11/23
project	EXTENSION AND ALTERATIONS	scale	1:100 @ A3
			drawing no. 13A