

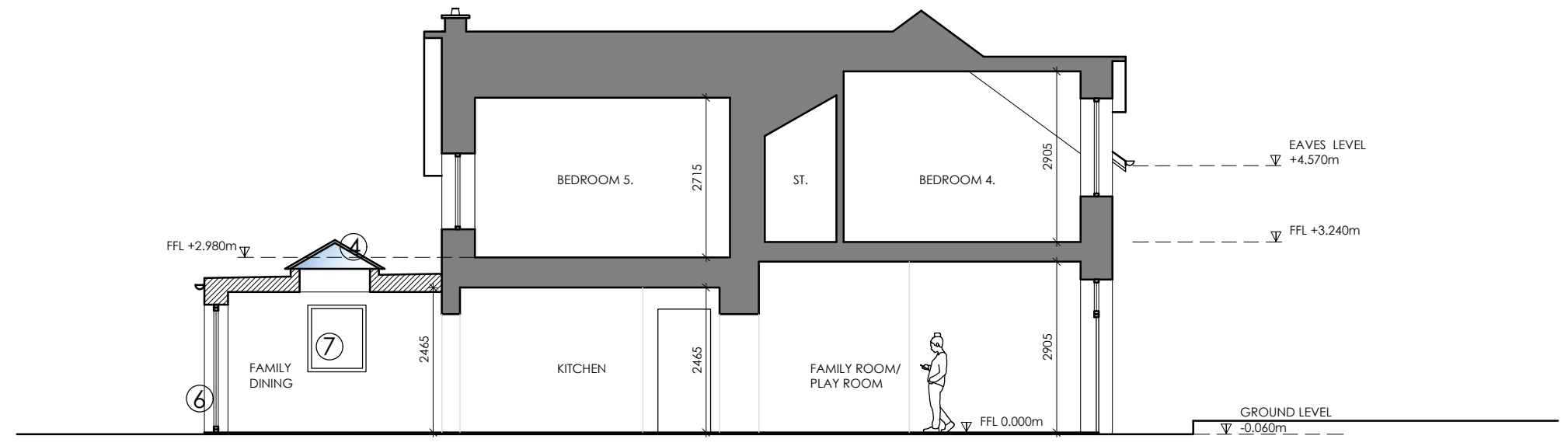

SECTION B-B AS PROPOSED



SECTION A-A AS PROPOSED

PROPOSED MATERIALS KEY

- ① WHITE ROUGHCAST TO MATCH EXISTING
- ② DOORS TO MATCH EXISTING
- ③ SINGLE PLY MEMBRANE FLAT ROOF
- ④ ALUMINIUM CUPOLA ROOFLIGHT
- ⑤ VELUX WINDOW
- ⑥ ALUMINIUM BI-FOLD DOORS
- ⑦ WINDOW FROM EXISTING WC RE-USED

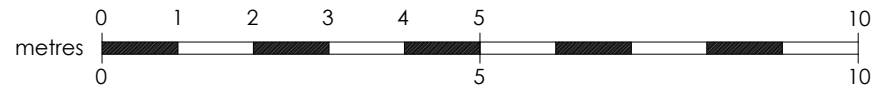

Glasgow: Clyde Way House, 813 South Street, G14 0BX Edinburgh: 38 Bridge Road, Colinton, EH13 0LQ		t: 0141 438 0062 t: 0131 600 0668		e: mail@karenparryarchitect.com		karen parry architects LTD	
location 77 MAIN STREET			drawing title PROPOSED SECTIONS				
client FRANCES COOPER			date 22/11/23		scale 1:100 @ A3		drawing no. 12
project EXTENSION AND ALTERATIONS							