

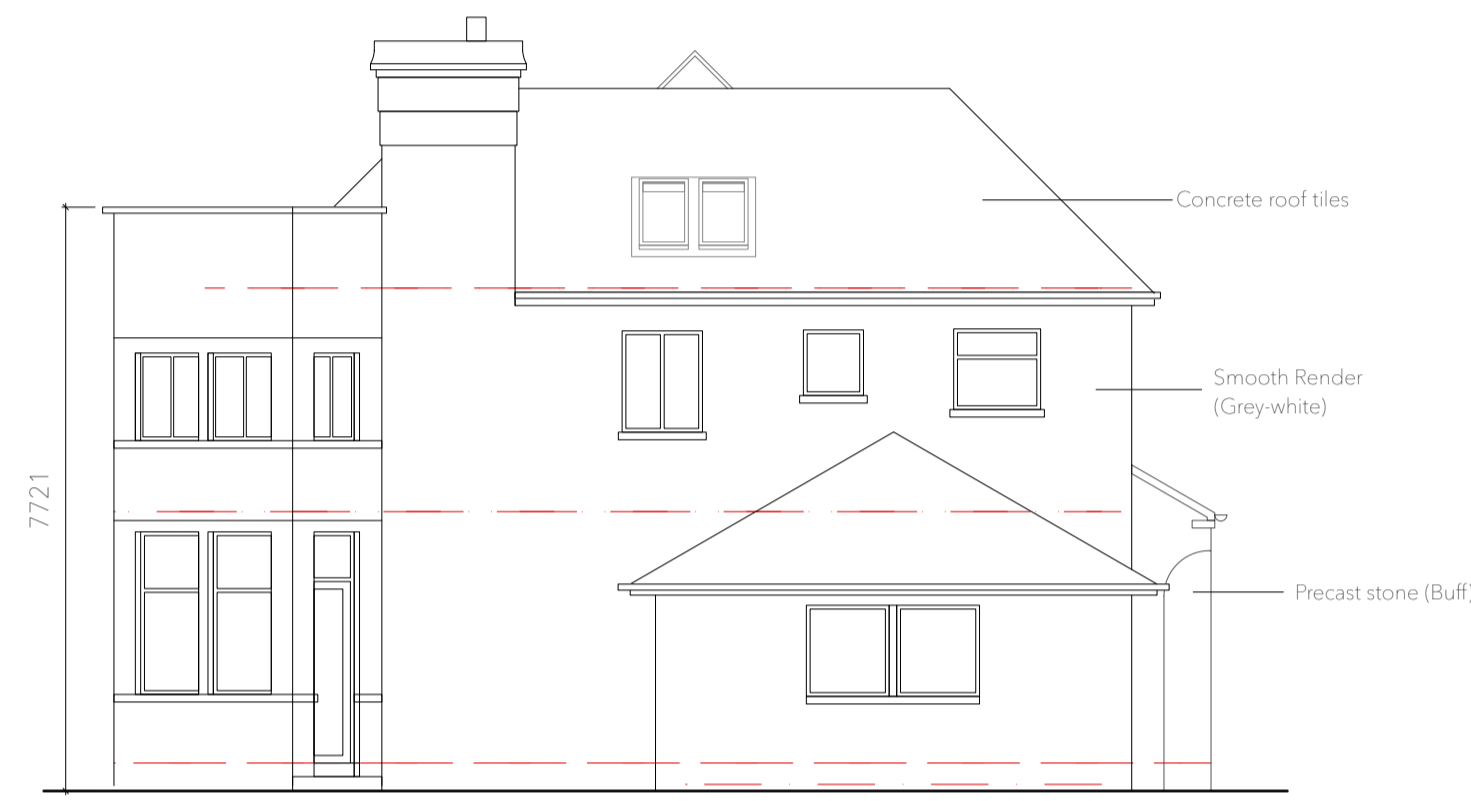

Proposed Southwest Elevation - @ 1:100



Proposed Southeast Elevation - @ 1:100



Proposed Northeast Elevation - @ 1:100



Proposed Northwest Elevation - @ 1:100

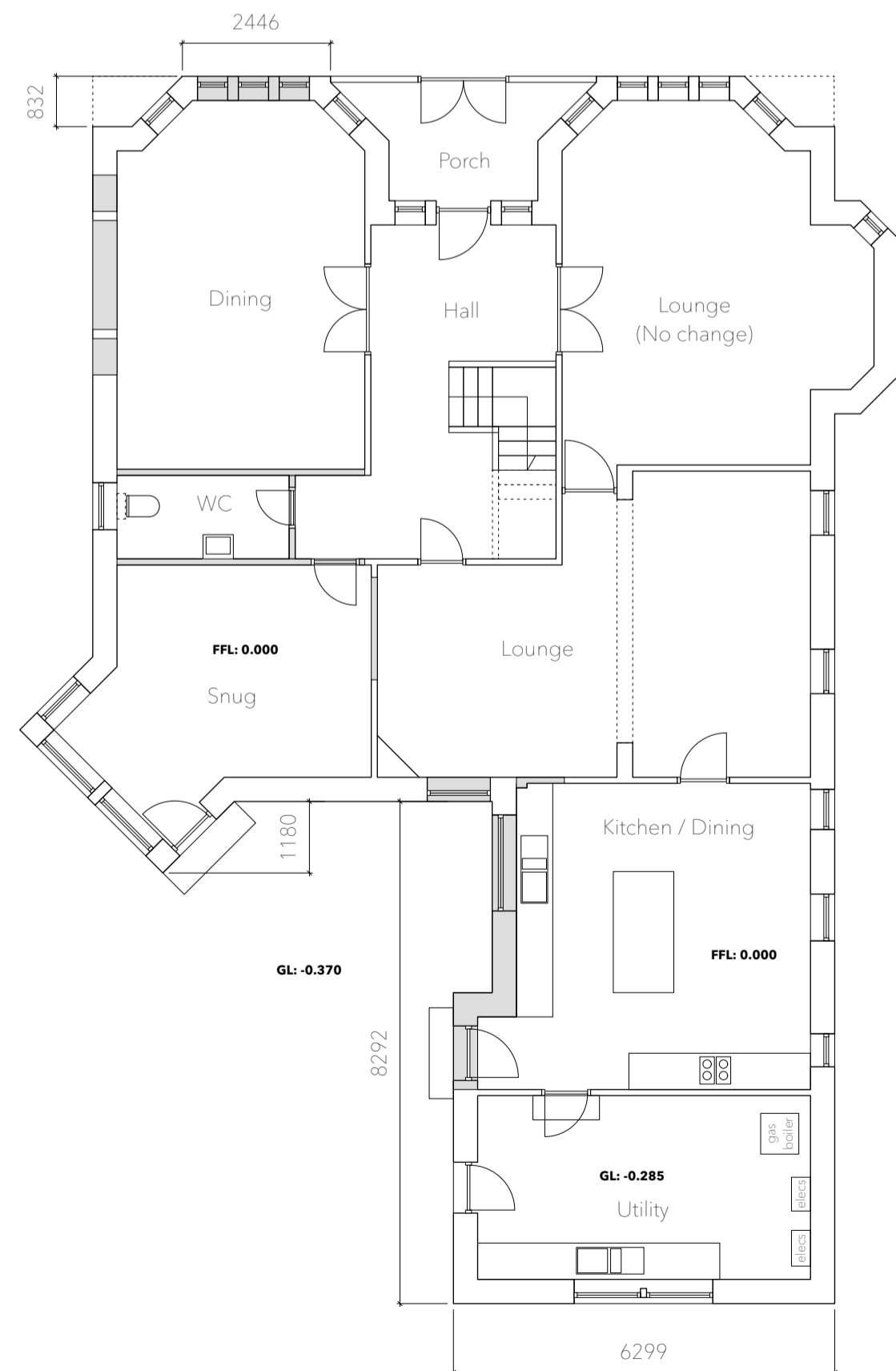

Existing Ground floor plan - @ 1:100

GREY HATCH DENOTES DOWNTAKINGS

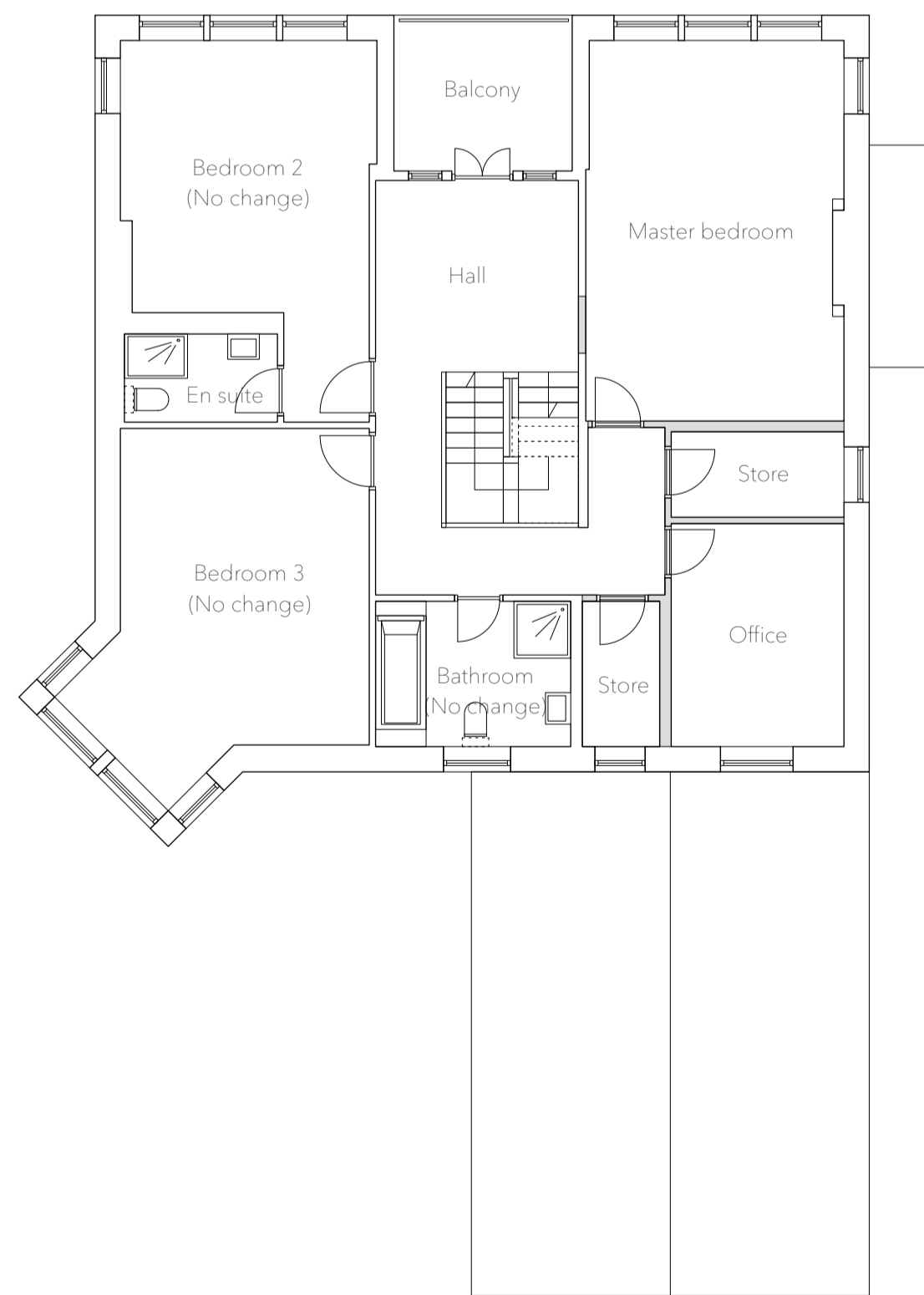

Existing First floor plan - @ 1:100

GREY HATCH DENOTES DOWNTAKINGS

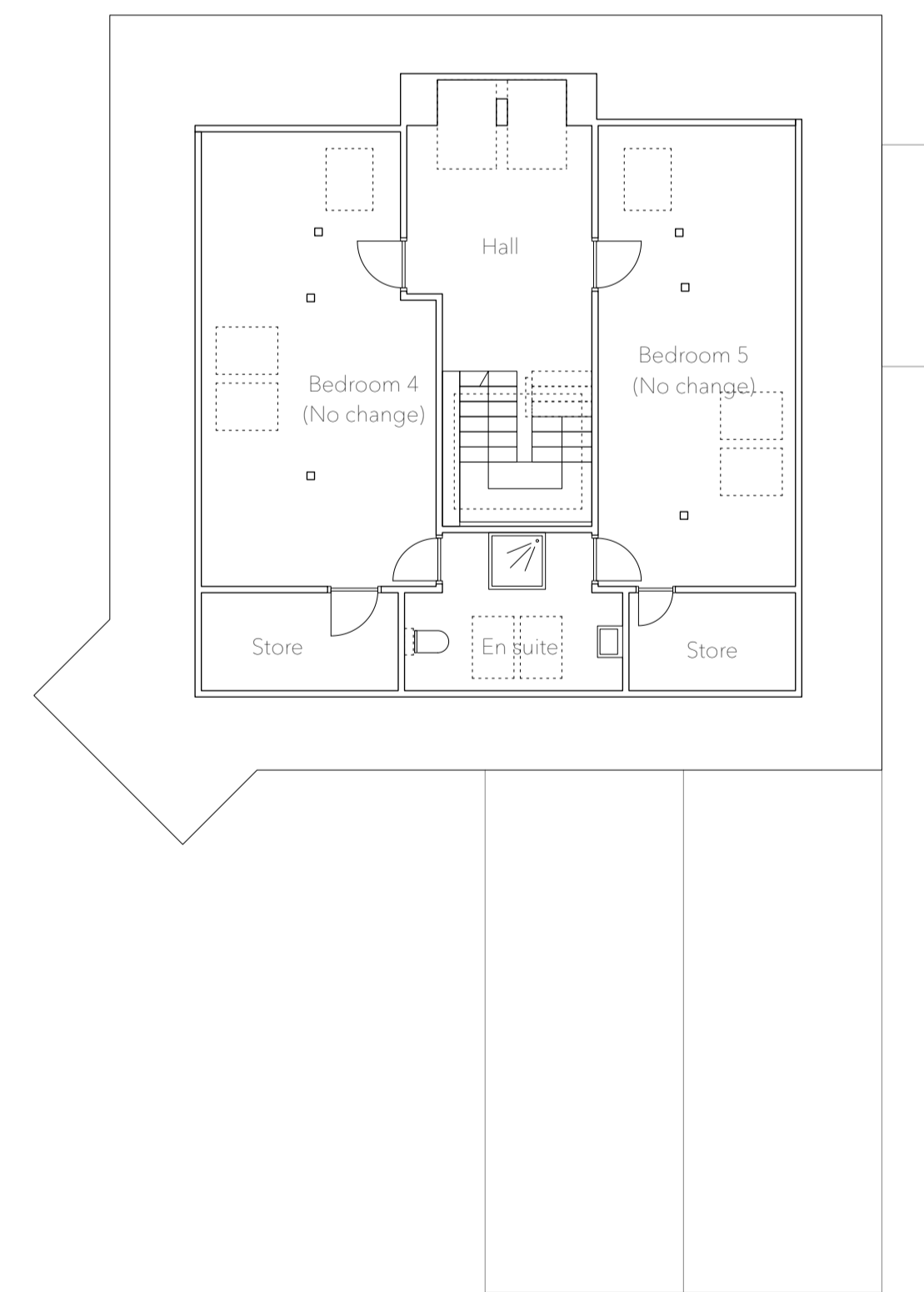

Existing Attic floor plan - @ 1:100

NO CHANGE



Location plan - @ 1:1250

© Crown copyright and database rights 2024 Ordnance Survey AC000046223. The representation of road, track or path is no evidence of a boundary or right of way. The representation of features as lines is no evidence of a property boundary.

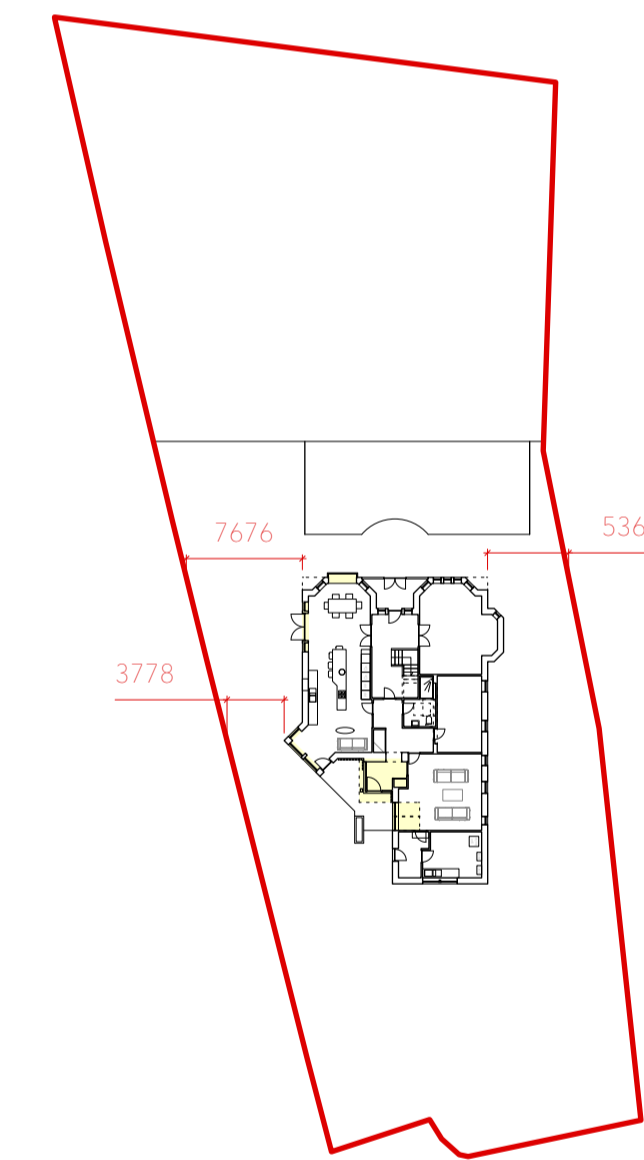

Propose Block plan - @ 1:500

Yellow indicates extent of proposal

Project	Number
DUNCRAGGAN HOUSE 34 AIRTHREY ROAD BRIDGE OF ALLAN	23-089
Drawing	AM
Scale	AS NOTED @A1
Dwg Number	23-089-PLN-01
Drawn by	AM
Revision	

PLANNING

0 SCALE BAR (1:100@A1) 5m

REVISIONS