

:: South :: Existing ::

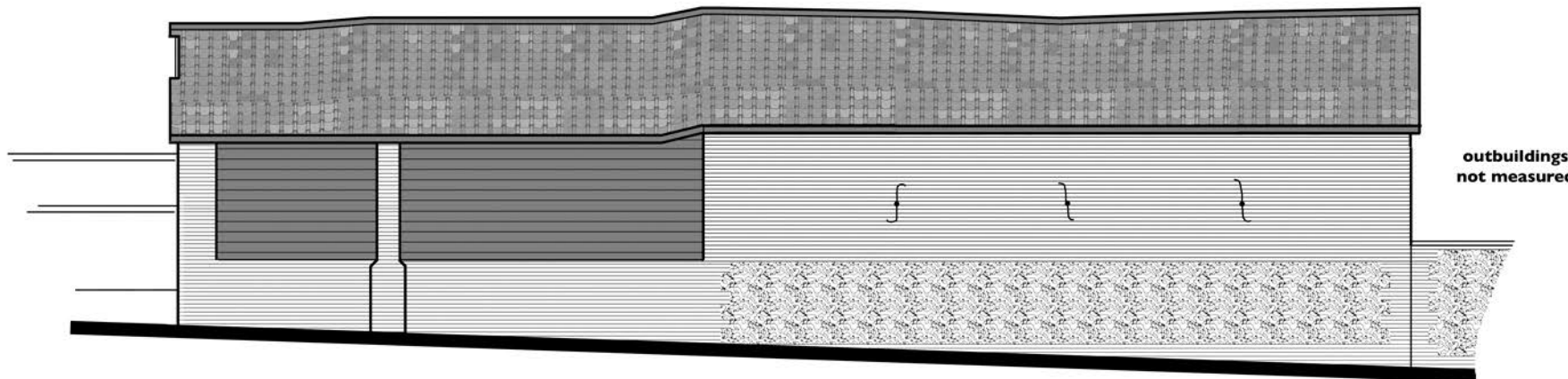

:: East Elevation :: Existing :: 1:100 at A3 ::



:: West Elevation :: Existing :: 1:100 at A3 ::

Existing Appearance:

Roof: Natural clay pantiles colour: red/brown
with exposed shaped rafter feet
Walls: Suffolk red face brickwork in Flemish bond
with lime mortar/
black featheredge sw boarding/exposed studwork
with raked braces
Joinery: SW with painted/stained finish



**Change of Use to Dwelling
The Stables, Bridge Farm, Low Street, Hoxne
for Karl Flatman**

© 
JOHN PUTMAN
ARCHITECTURAL DESIGN + PLANNING
The Hollies :: Station Road :: Earsham
Bungay :: Suffolk :: NR35 2TS
johnputman1@btconnect.com :: 01986 892454

**Elevations :: Existing
Scale: 1:100 at A3
Drg.No.2333.3**