

:: South :: Proposed ::

:: East Elevation :: Proposed :: 1:100 at A3 ::

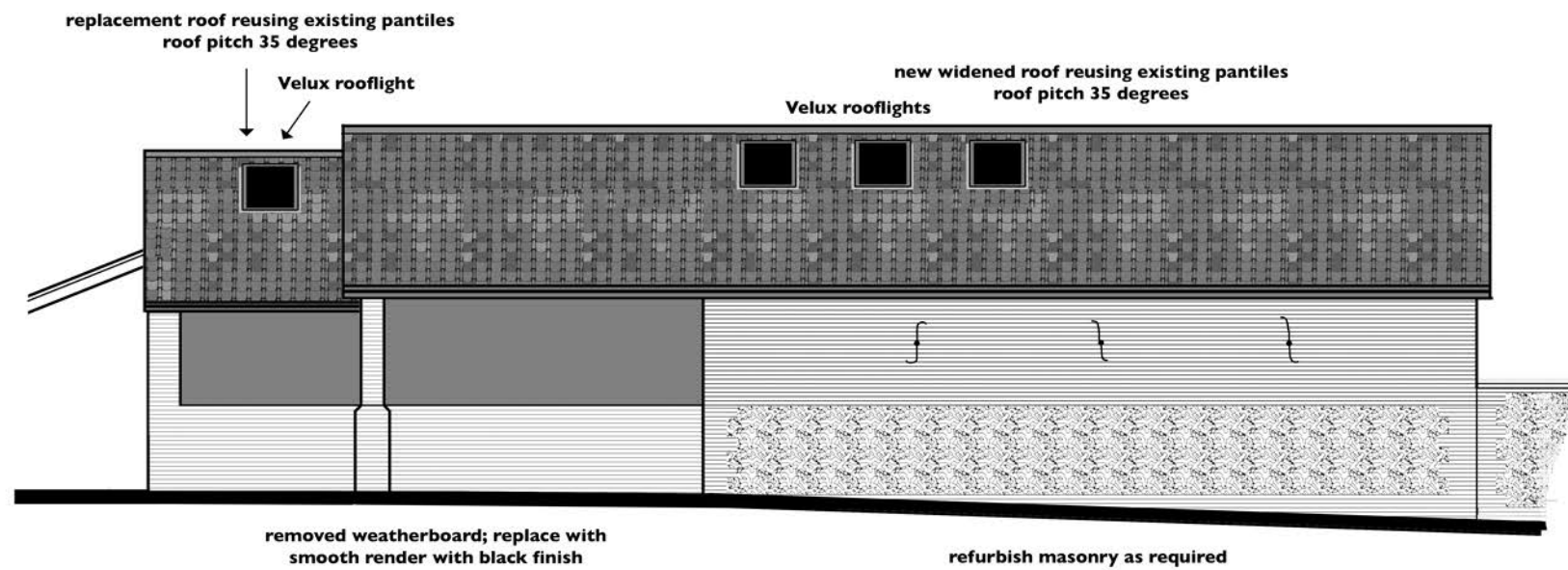

:: West Elevation :: Proposed :: 1:100 at A3 ::

Proposed Appearance :: New Work

Roof: Natural clay pantiles colour: red/brown reclaimed from existing building (made up as required with matching tiles) with matching ridge tiles
Walls: East: featheredge no maintenance weatherboard colour: black over Suffolk red brick plinth bedded in cream mortar. South: Matching brickwork with colourwashed finish.
West: Smooth render colour black to Northern section
Joinery: PVCu colour: light grey with flush casements

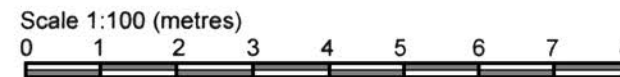

**Change of Use to Dwelling
 The Stables, Bridge Farm, Low Street, Hoxne
 for Karl Flatman**

©
JOHN PUTMAN
 ARCHITECTURAL DESIGN + PLANNING
 The Hollies :: Station Road :: Earsham
 Bungay :: Suffolk :: NR35 2TS
 johnputman1@btconnect.com :: 01986 892454

**Elevations :: Proposed
 Scale: 1:100 at A3
 Drg.No.2333.5**