

01 - Existing Site Plan
1:200 @ a3

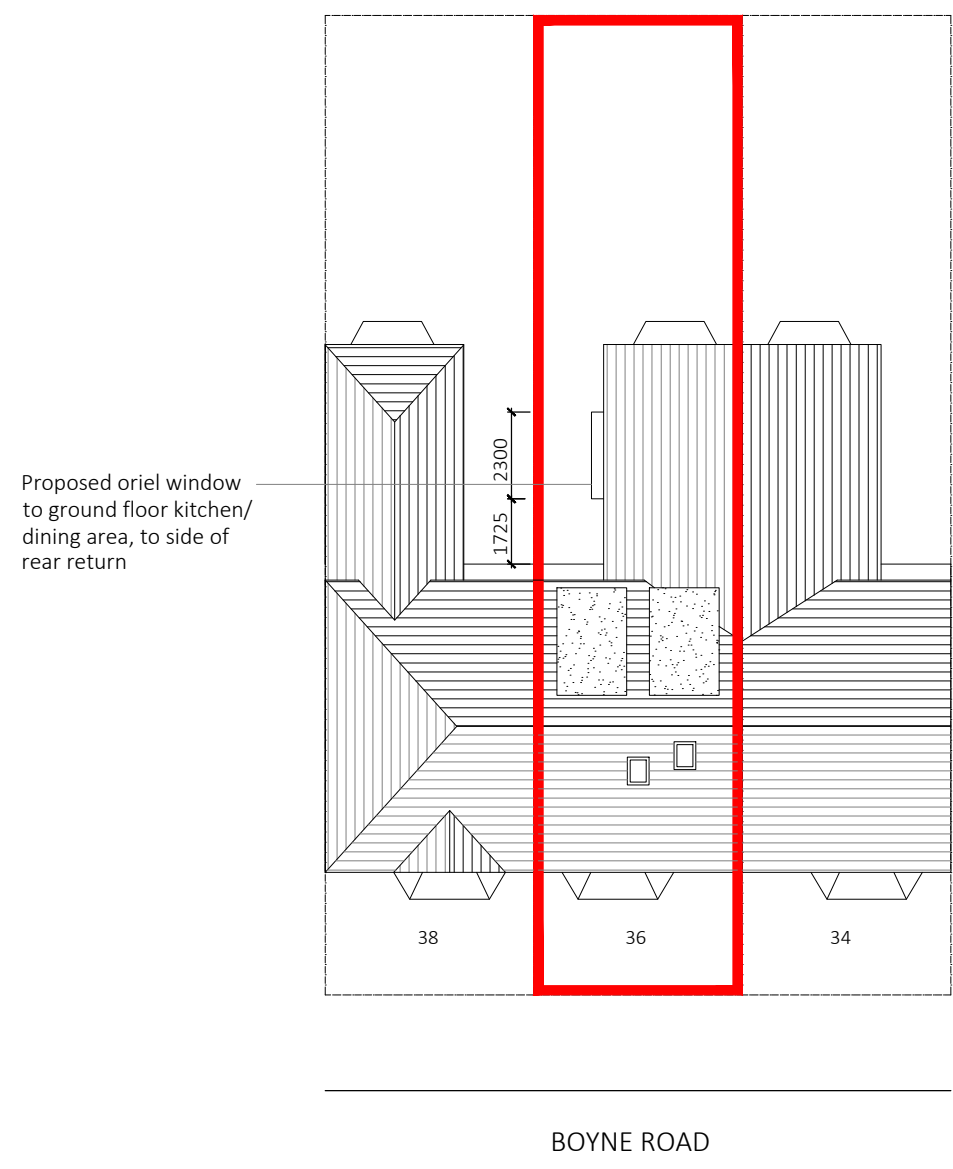

02 - Proposed Site Plan
1:200 @ a3

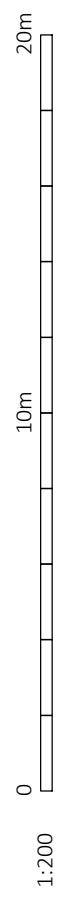

Rev	Date	Comment
-----	------	---------

PLANNING

project 36 Boyne Road SE13 5AW
drawing Ex. & Prop. Site Plans
drg. no P-02 rev -
scale 1:200@a3 date 06.02.24

quinn studio
architecture + design

The Creighton Centre - 378 Lillie Rd.
London - SW6 7PH

email john@quinnstudio.co.uk
phone (+44) 0755 2441018
web www.quinnstudio.co.uk

