

Note: Existing site levels to remain unchanged as part of the development proposals and no hard surfacing is proposed.

NOTES

- 1 THIS DRAWING IS THE COPYRIGHT OF THE ARCHITECT AND MAY NOT BE REPRODUCED WITHOUT LICENCE.
- 2 DO NOT SCALE FOR CONSTRUCTION PURPOSES. SCALE FOR PLANNING ONLY.
- 3 ALL DIMENSIONS AND LEVELS ARE TO BE CHECKED ON SITE BY THE CONTRACTOR BEFORE COMMENCEMENT OF WORK AND ANY DISCREPANCIES REPORTED TO THE ARCHITECT.
- 4 NO RESPONSIBILITY CAN BE ACCEPTED FOR ERRORS ARISING ON SITE DUE TO UNAUTHORISED VARIATIONS FROM THE ARCHITECTS DRAWINGS.
- 5 DRAWINGS ISSUED ELECTRONICALLY MAY LOSE SOME DETAIL.

AMENDMENTS				
Rev. No	Revision Description	Rev. Date	Review by	Issued by
1	First Issue	28.11.23		JR

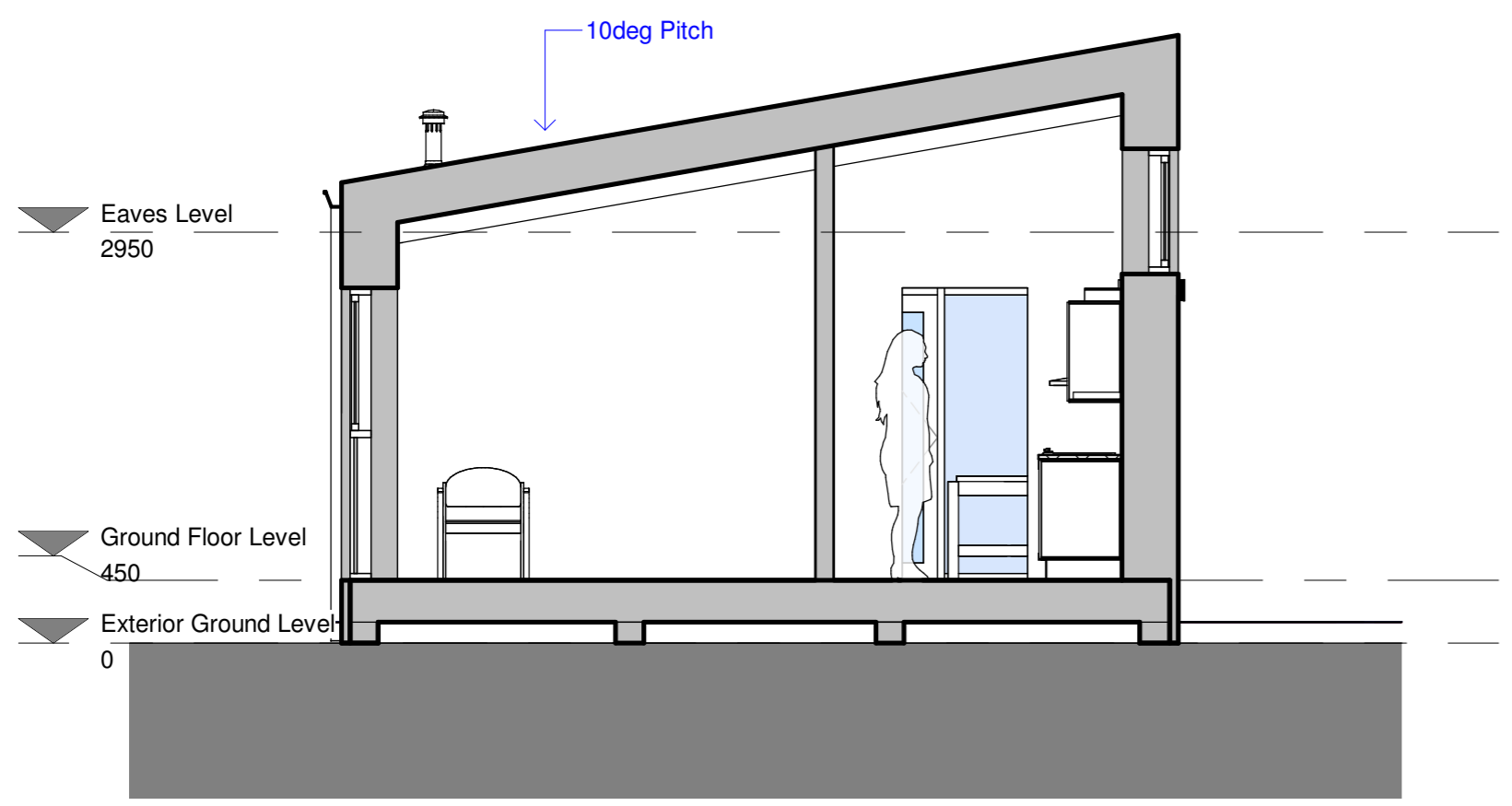

1 Greenacre - Cross-section
1 : 50

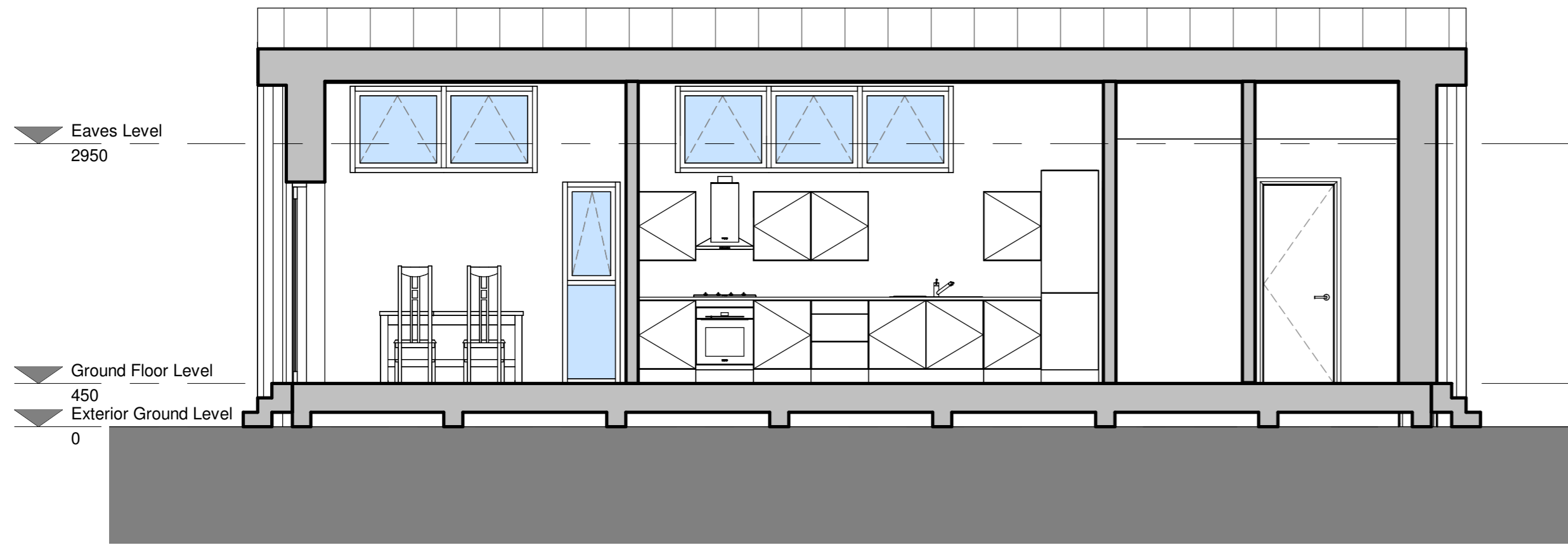

2 Greenacre - Longitudinal Section
1 : 50

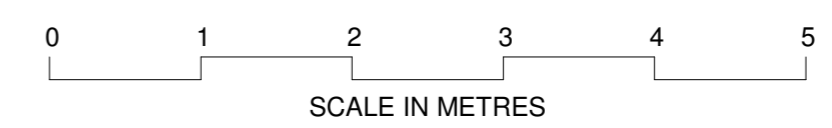

Client Kelly & Joe		
Job Greenacre Lodge Tregrehan Mills St Austell Cornwall PL25 3TQ		
Title Greenacre - Sections		
Project/Sheet 5002 - 2103		
Purpose of Issue Planning	Status S2	Revision P1
Scale 1 : 50@A2		
Director In Charge JR	Project lead JR	Off. Project No.