

SOUTH WEST ELEVATION 1:100

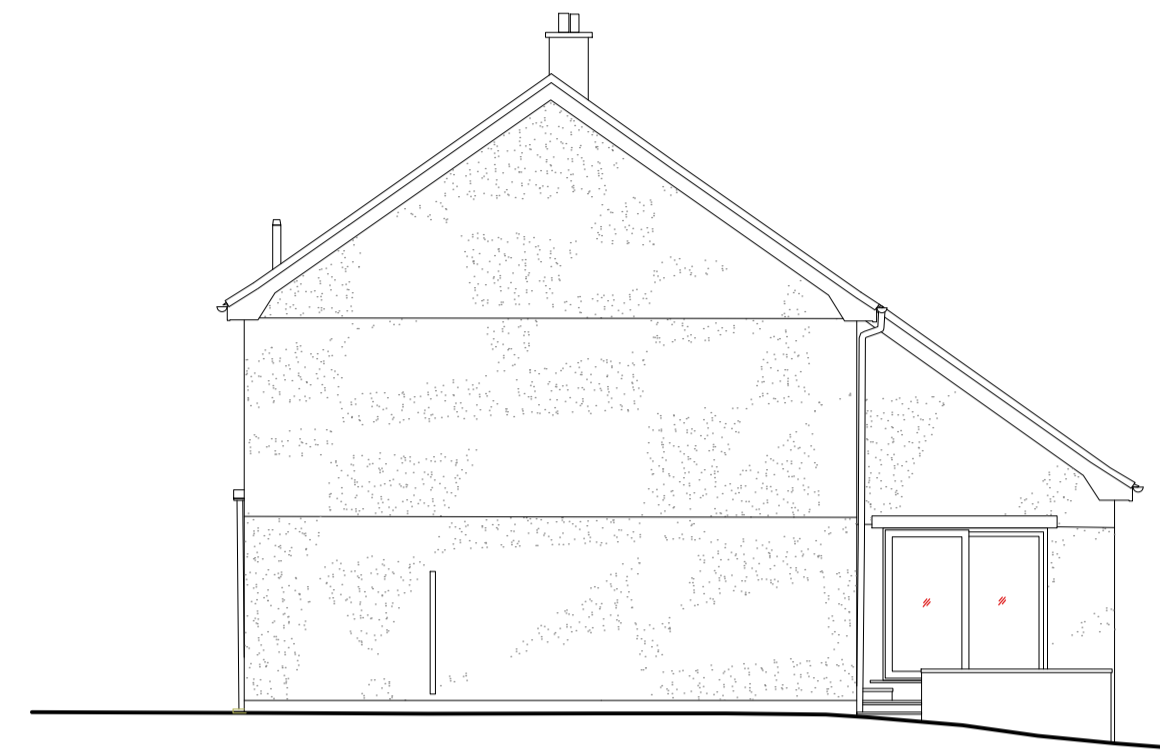

NORTH WEST ELEVATION 1:100

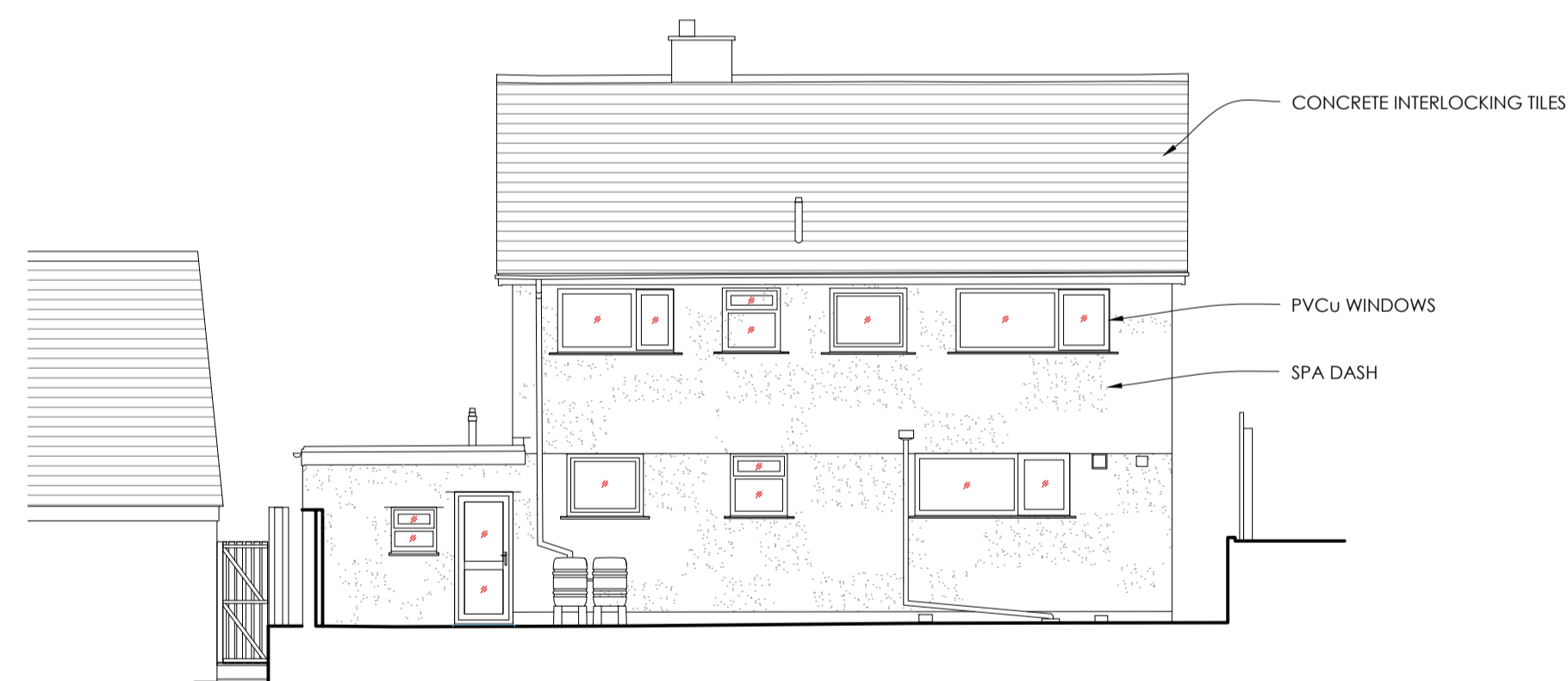

NORTH EAST ELEVATION 1:100

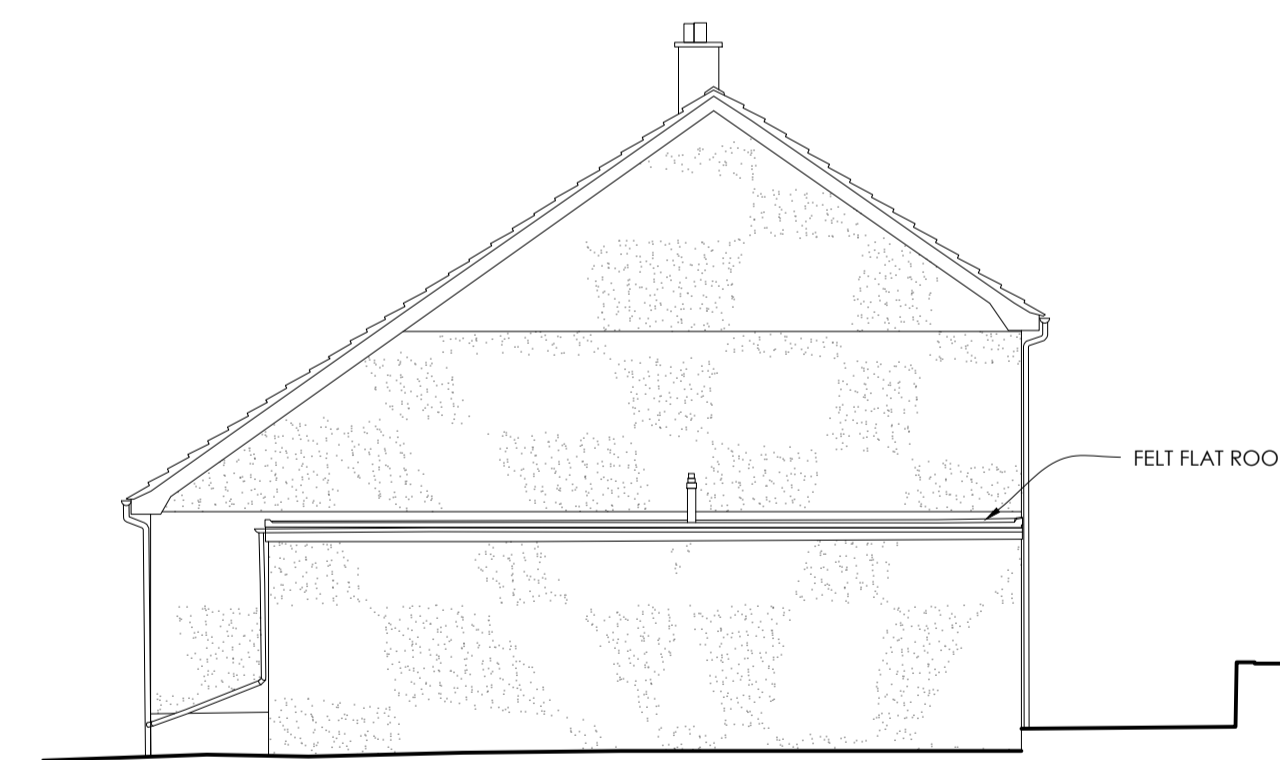

SOUTH EAST ELEVATION 1:100

GENERAL NOTES

This drawing is copyright and may not be copied, altered or used for any purposes other than that for which it is issued. ARK grant a licence for the client to copy this drawing for the purpose of this project only (excluding any extension of the project).
 Do not scale for construction purposes.
 Contractor to check all dimensions on site prior to the commencement of work.
 Any discrepancies should be reported to ARK.
 All work to be carried out to Local Authority approval.
 All work to be carried out in full compliance with current HSE regulations.
 All work methods and materials are to comply with relevant British Standards, approved codes of practice and manufacturer's instructions.
 © ARK SUSTAINABLE ARCHITECTURE LTD 2023

REVISIONS

REV.	DATE	DESCRIPTION	REV.	DATE	DESCRIPTION



CLIENT
JULIE BONOLLO

PROJECT DESCRIPTION
Proposed extension and alterations

DATE
 19.09.2023

DRAWN
 SK

LOCATION
**SONANDER, TREDRAGON ROAD,
 MAWGAN PORTH TR8 4DF**

DRAWING TITLE
Existing Elevations

As Existing

SCALE
 1:100 @A1

STAGE
Planning

DRAWING NO. REV.
SU 003

