

GROUND FLOOR PLAN 1:50

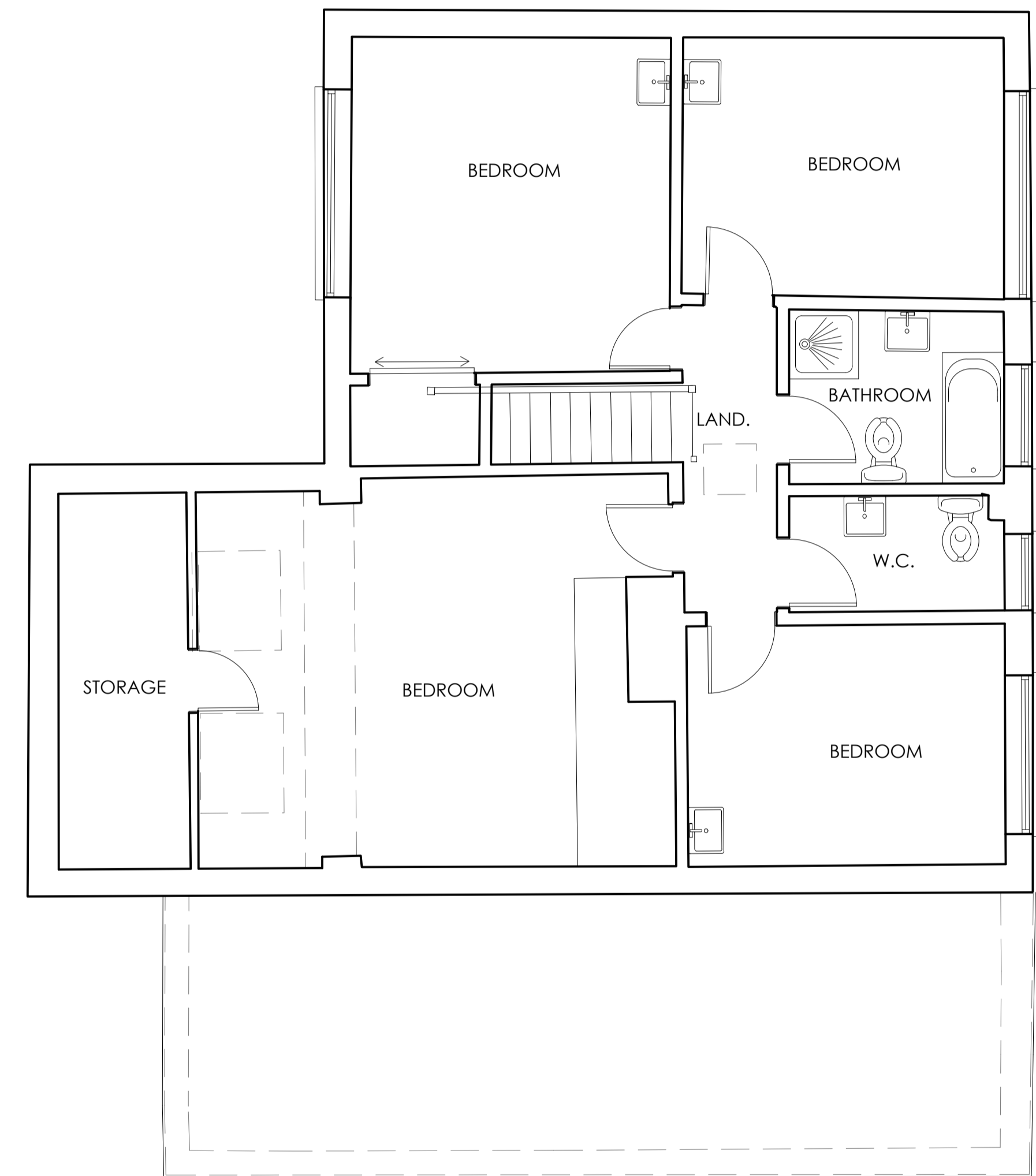

FIRST FLOOR PLAN 1:50

**GENERAL NOTES**

This drawing is copyright and may not be copied, altered or used for any purposes other than that for which it is issued. ARK grant a licence for the client to copy this drawing for the purpose of this project only (excluding any extension of the project).  
 Do not scale for construction purposes.  
 Contractor to check all dimensions on site prior to the commencement of work.  
 Any discrepancies should be reported to ARK.  
 All work to be carried out to Local Authority approval.  
 All work to be carried out in full compliance with current HSE regulations.  
 All work methods and materials are to comply with relevant British Standards, approved codes of practice and manufacturer's instructions.  
 © ARK SUSTAINABLE ARCHITECTURE LTD 2023

**REVISIONS**

REV.	DATE	DESCRIPTION	REV.	DATE	DESCRIPTION

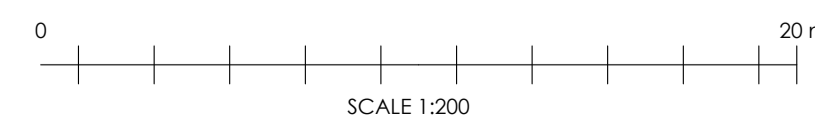

CLIENT  
**JULIE BONOLLO**

PROJECT DESCRIPTION  
**Proposed extension and alterations**

DATE 19.09.2023 DRAWN SK

LOCATION  
**SONANDER, TREDRAGON ROAD,  
MAWGAN PORTH TR8 4DF**  
DRAWING TITLE  
**Existing Floor Plans**

**As Existing**

SCALE  
1:50 @A1

STAGE  
**Planning**

DRAWING NO. REV.  
**SU 002**



**SUSTAINABLE ARCHITECTURE**  
DARRARI UNIT 12, PROW PARK BUSINESS PARK, TREGOGGAN INDUSTRIAL ESTATE, HENGLAY, ST. DAV  
01437 850144 info@ark-designs.com www.ark-designs.com