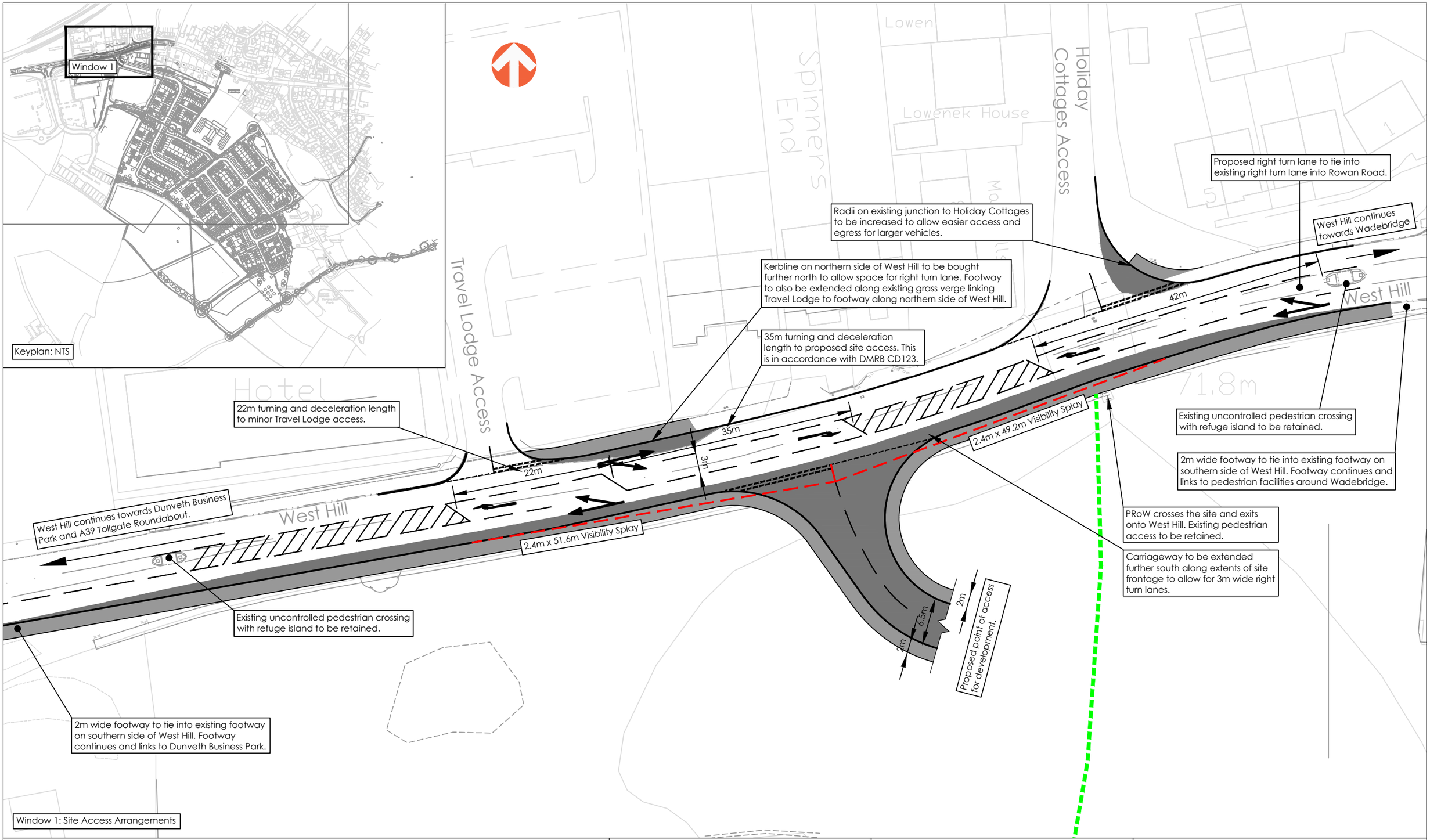

Key:

- Visibility splays in accordance with measured 85th percentile speeds and Manual for Streets stopping site distances.
- Proposed footway
- Proposed new carriageway
- Public Right of Way

REV	DATE	DESCRIPTION	BY	CHK	APD
A	06.02.2024	INITIAL ISSUE	MR	DOPA	CM

CLIENT: WADEBRIDGE LVA LLP

DRAWING STATUS: FOR INFORMATION ONLY

PROJECT: WEST HILL, WADEBRIDGE

TITLE: PRELIMINARY ACCESS ARRANGEMENTS PLAN

PROJECT No:	DRAWING No:	REV:
1573	01-PHL-101	A

SCALE @ A0: 1:500 (0 – 25 metres)

awcockward partnership
Awcock Ward Partnership, Ada House, Pynes Hill, Exeter, EX2 5TU
Tel: 01392 409007 Web: www.awpexeter.com