

Planning Issue Drawings

© Copyright All About Lofts Ltd.

This drawing is the property of All About Lofts Ltd and as such is the subject of Intellectual Property Rights including copyright and design rights. You must not reproduce, copy, loan or submit this drawing to any other party without the written consent of All About Lofts Ltd.

Dimensions whether scaled or figured are for Planning & Building Control approvals only. The General Contractor is responsible for the verification of all dimensions on site and must inform All About Lofts Ltd of any discrepancies prior to the setting out or ordering of materials.

IT IS THE HOME OWNERS RESPONSIBILITY TO OBTAIN PARTY WALL, LINE OF JUNCTION OR NOTICE OF ADJACENT EXCAVATION AGREEMENTS.

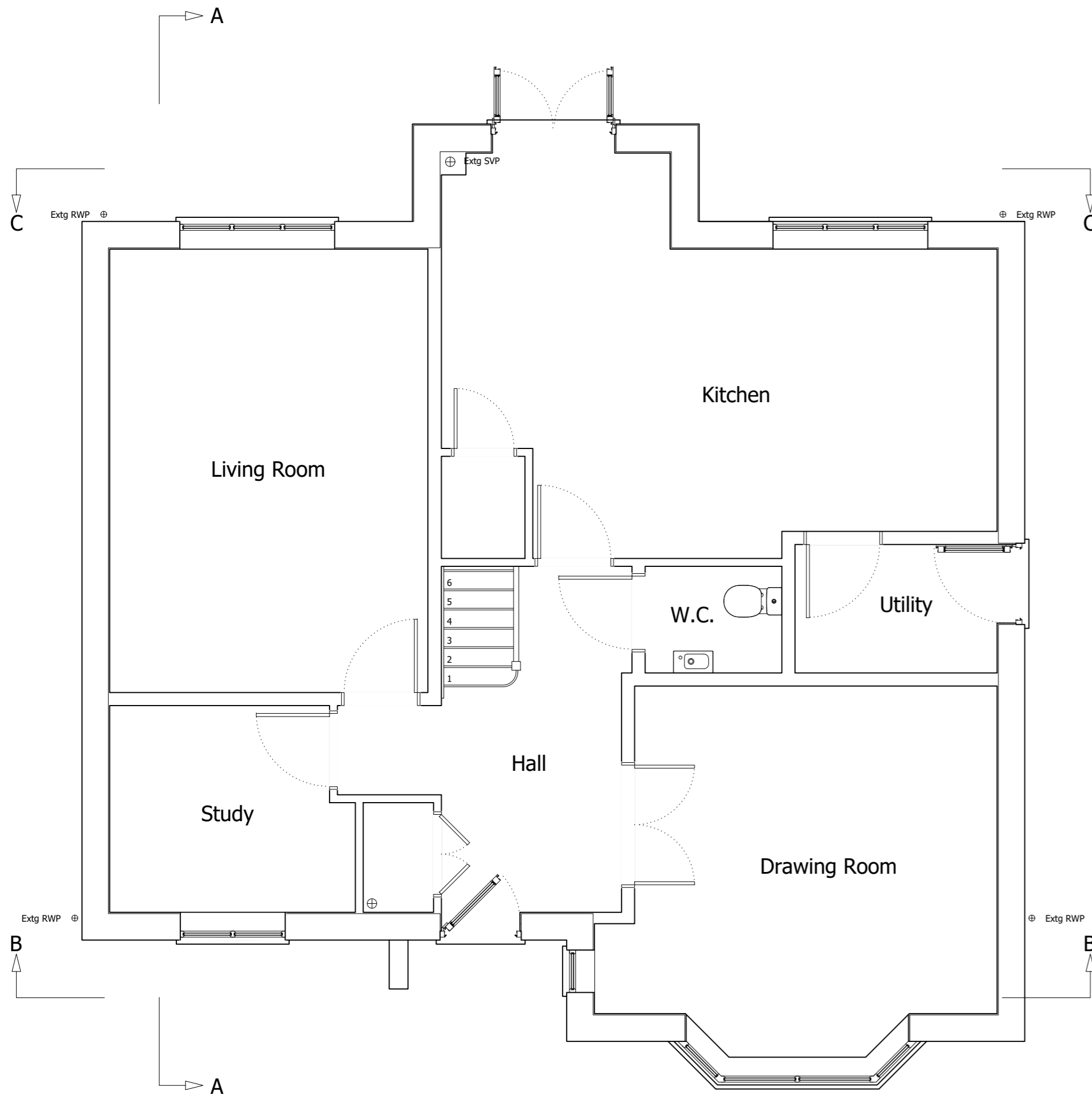

EXISTING GROUND FLOOR PLAN

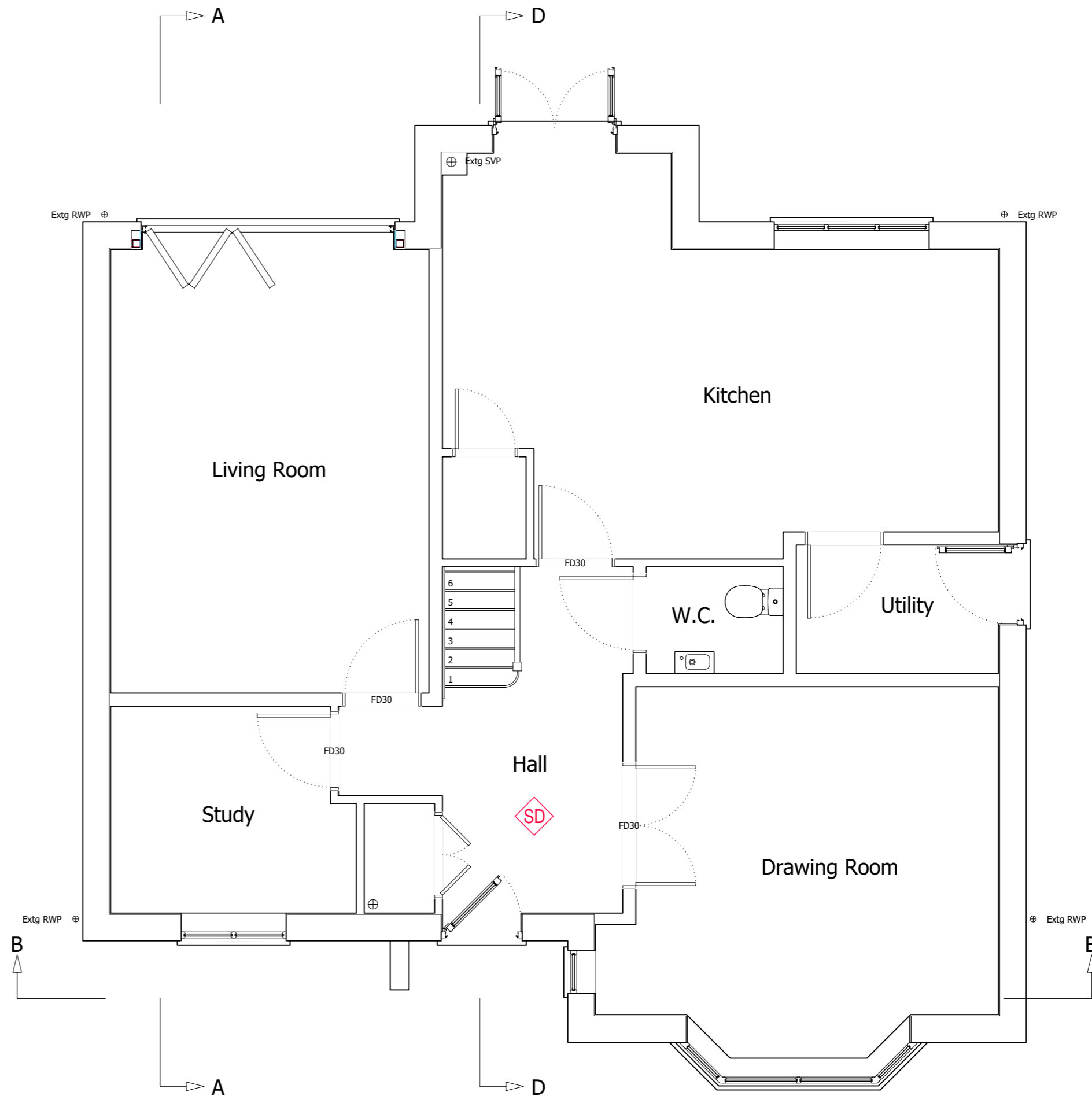
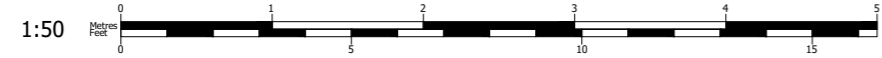

PROPOSED GROUND FLOOR PLAN

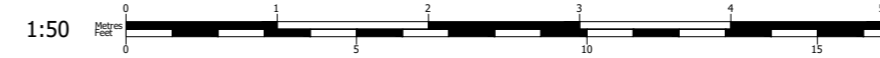

Homeowners Name (s):

Alexandra Wipf

Site Address:

9 Chaffinch Road
Alton
GU34 5FG

Local Authority:

East Hampshire District Council

Project Description:

Loft Conversion

Drawing Title:

Existing & Proposed Ground Floor Plans

Drawing Number: Revision:

Drawing 1 E

Date issued: Drawn by:

09/02/2024 JW

Scale: 1:50 @ A2



This drawing is the property of All About Lofts Ltd and as such is the subject of Intellectual Property Rights including copyright and design rights. You must not reproduce, copy, loan or submit this drawing to any other party without the written consent of All About Lofts Ltd.

Dimensions whether scaled or figured are for Planning & Building Control approvals only. The General Contractor is responsible for the verification of all dimensions on site and must inform All About Lofts Ltd of any discrepancies prior to the setting out or ordering of materials.

IT IS THE HOME OWNERS RESPONSIBILITY TO OBTAIN PARTY WALL, LINE OF JUNCTION OR NOTICE OF ADJACENT EXCAVATION AGREEMENTS.

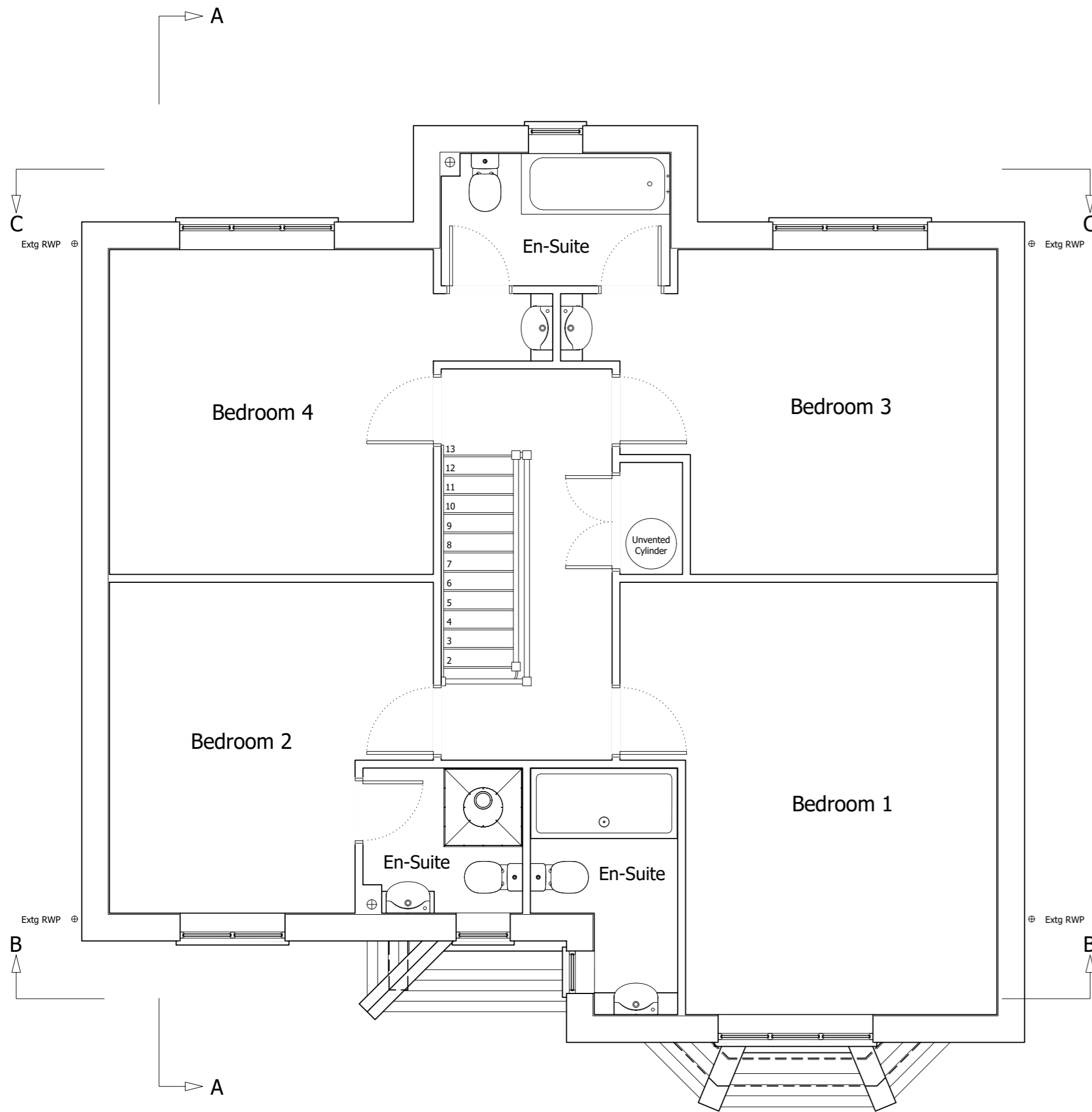

EXISTING FIRST FLOOR PLAN

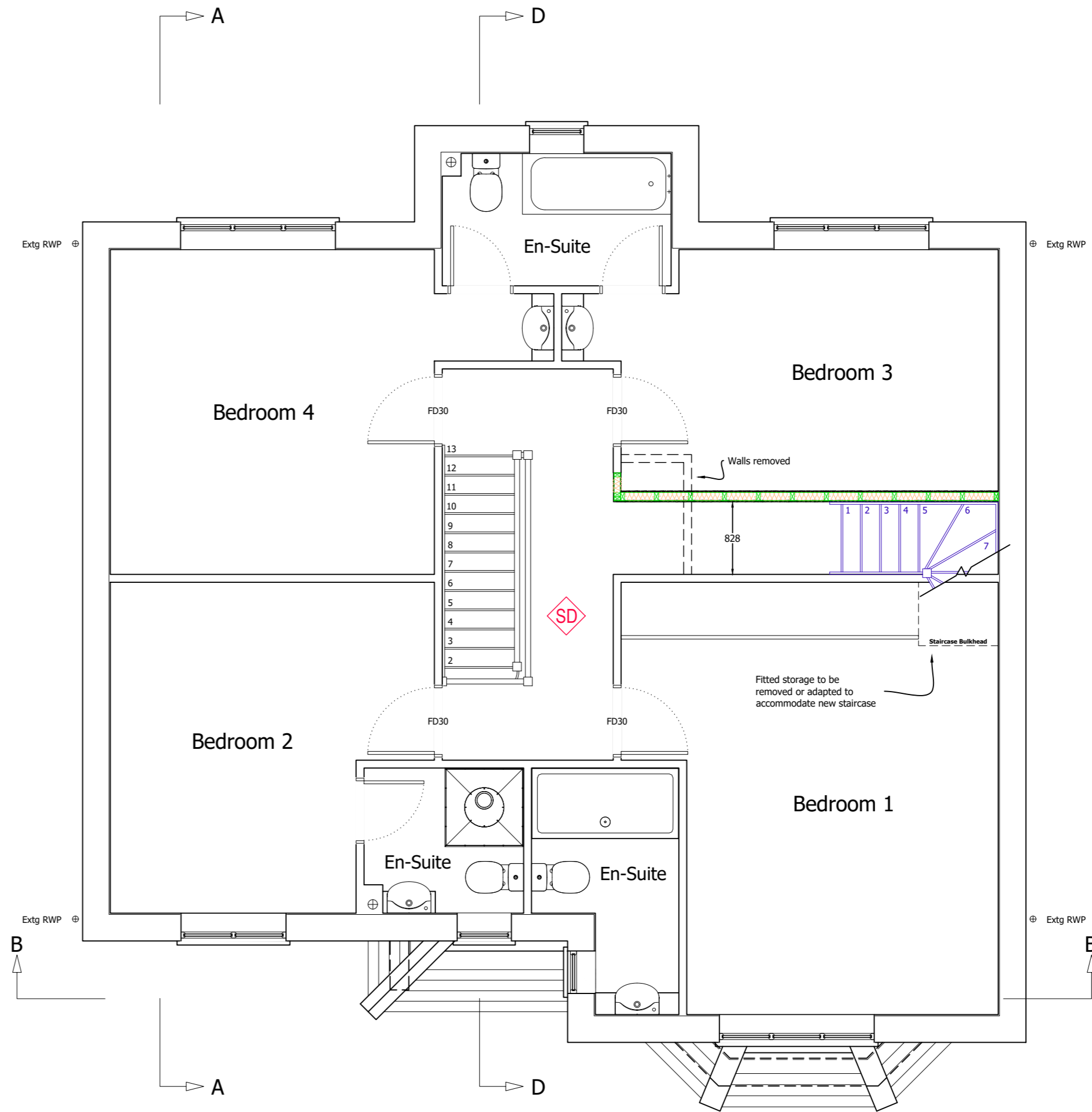

PROPOSED FIRST FLOOR PLAN

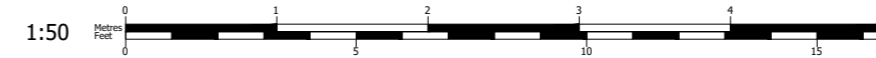

Homeowners Name (s):

Alexandra Wipf

Site Address:

9 Chaffinch Road
Alton
GU34 5FG

Local Authority:

East Hampshire District Council

Project Description:

Loft Conversion

Drawing Title:

Existing & Proposed First Floor Plans

Drawing Number: Revision:

Drawing 2 E

Date issued: Drawn by:

09/02/2024 JW

Scale: 1:50 @ A2

This drawing is the property of All About Lofts Ltd and as such is the subject of Intellectual Property Rights including copyright and design rights. You must not reproduce, copy, loan or submit this drawing to any other party without the written consent of All About Lofts Ltd.

Dimensions whether scaled or figured are for Planning & Building Control approvals only. The General Contractor is responsible for the verification of all dimensions on site and must inform All About Lofts Ltd of any discrepancies prior to the setting out or ordering of materials.

IT IS THE HOME OWNERS RESPONSIBILITY TO OBTAIN PARTY WALL, LINE OF JUNCTION OR NOTICE OF ADJACENT EXCAVATION AGREEMENTS.

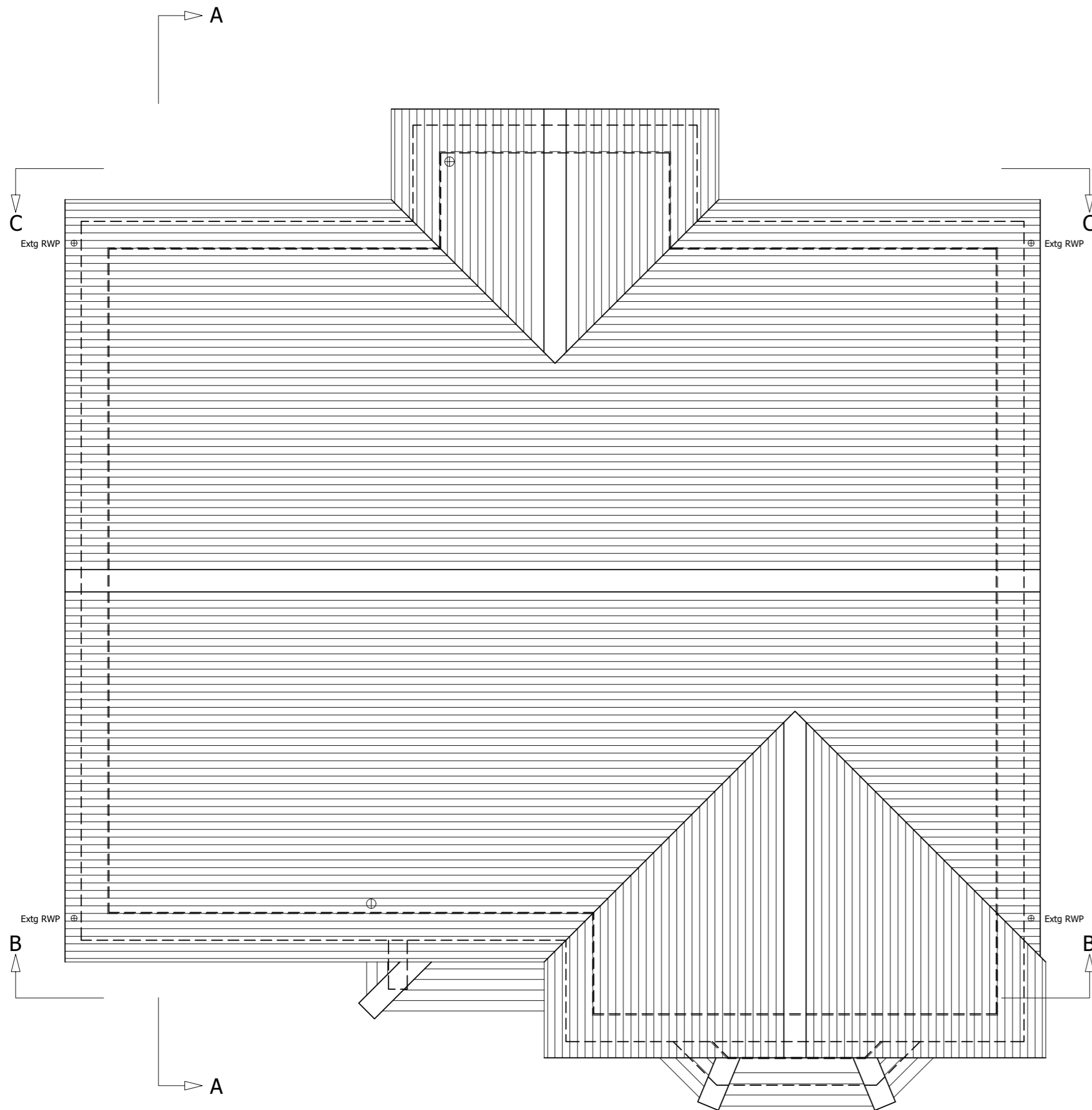

EXISTING ROOF PLAN

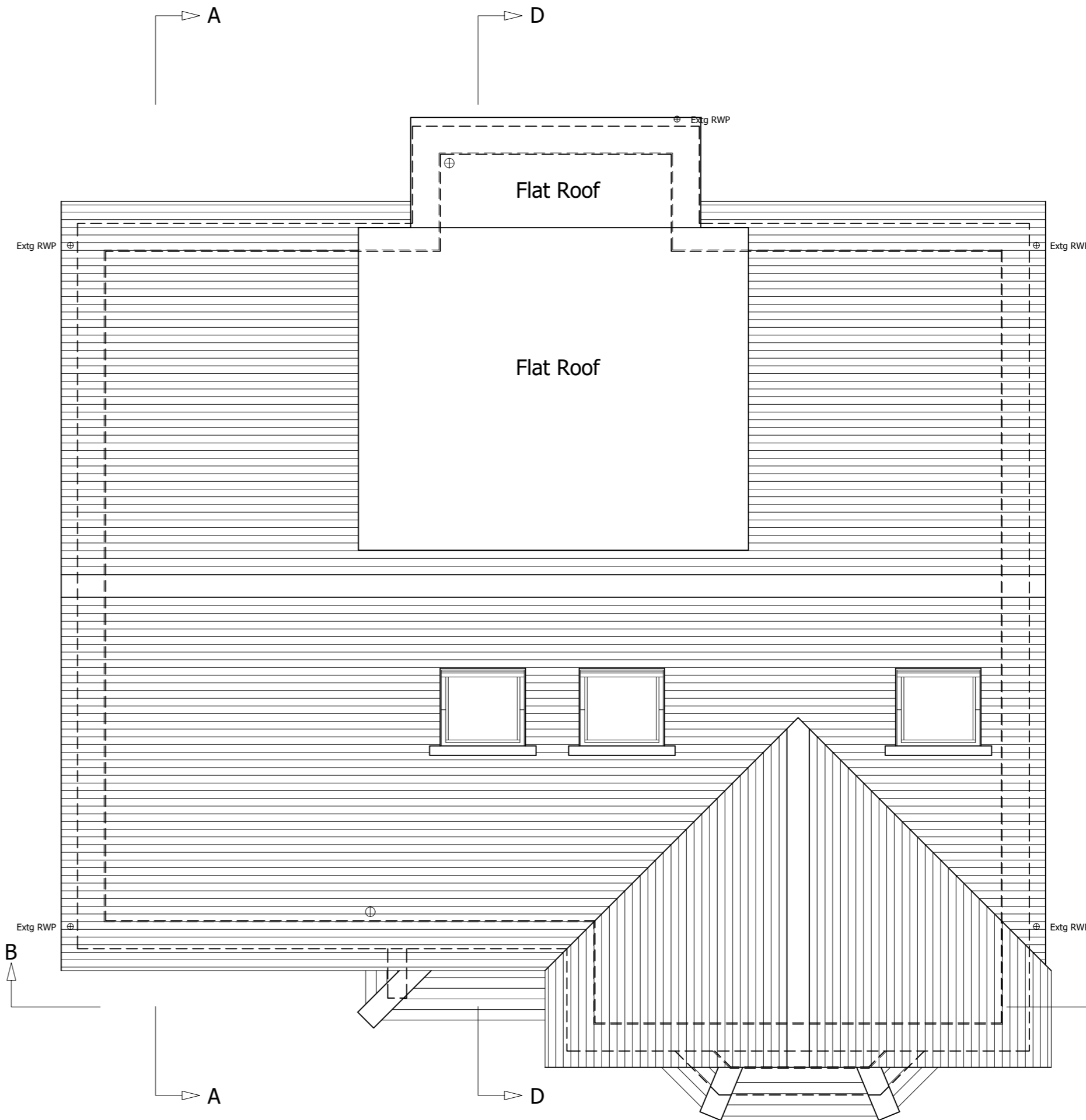

PROPOSED ROOF PLAN

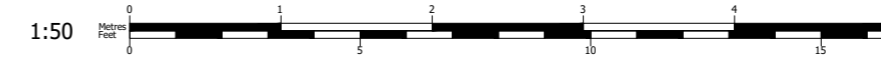

Homeowners Name (s):

Alexandra Wipf

Site Address:

9 Chaffinch Road
Alton
GU34 5FG

Local Authority:

East Hampshire District Council

Project Description:

Loft Conversion

Drawing Title:

Existing & Proposed Roof Plans

Drawing Number: Revision:

Drawing 4

E

Date issued: Drawn by:

09/02/2024

JW

Scale: 1:50 @ A2

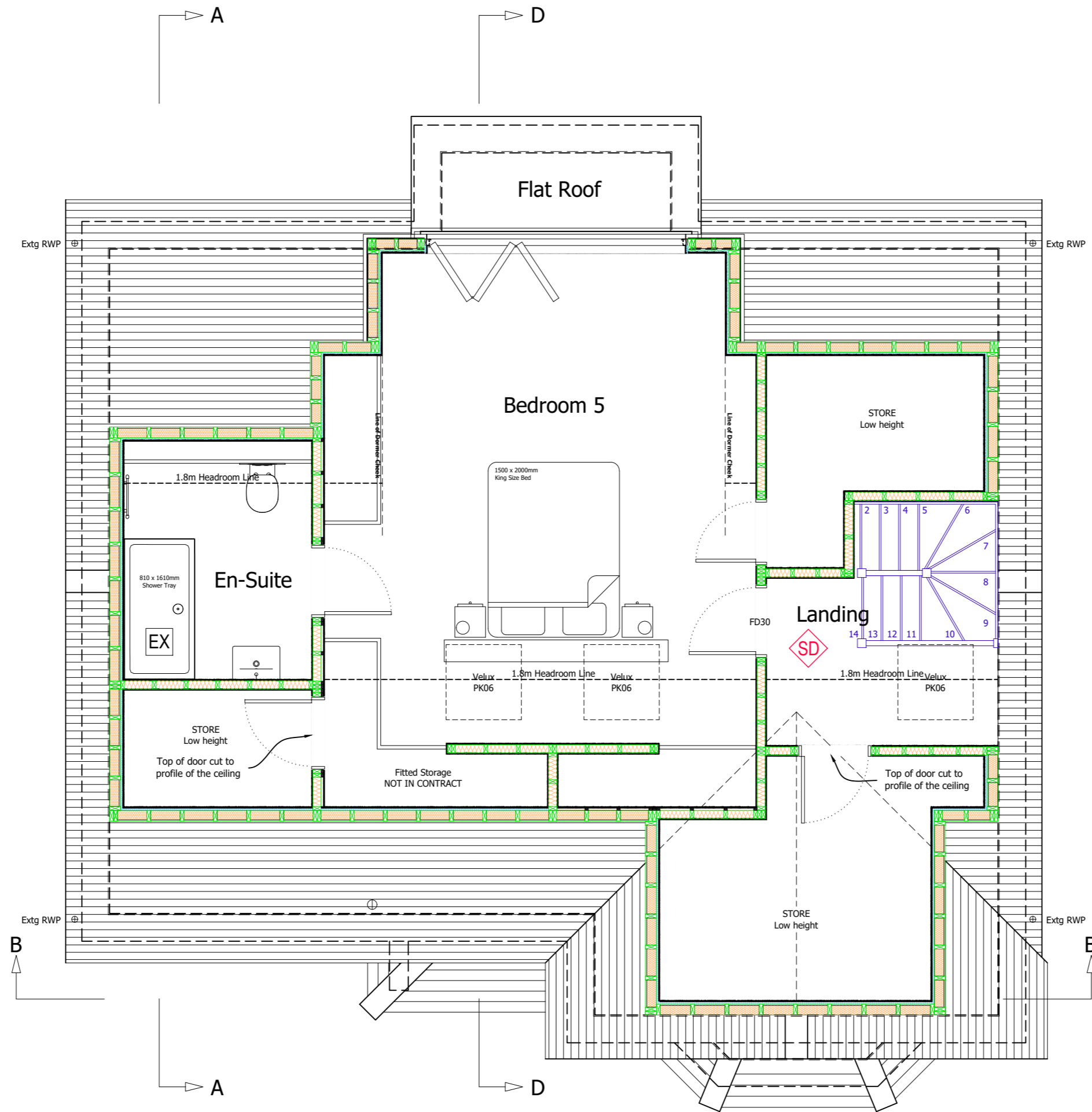

PROPOSED LOFT FLOOR PLAN



© Copyright All About Lofts Ltd.

This drawing is the property of All About Lofts Ltd and as such is the subject of Intellectual Property Rights including copyright and design rights. You must not reproduce, copy, loan or submit this drawing to any other party without the written consent of All About Lofts Ltd.

Dimensions whether scaled or figured are for Planning & Building Control approvals only. The General Contractor is responsible for the verification of all dimensions on site and must inform All About Lofts Ltd of any discrepancies prior to the setting out or ordering of materials.

IT IS THE HOME OWNERS RESPONSIBILITY TO OBTAIN PARTY WALL, LINE OF JUNCTION OR NOTICE OF ADJACENT EXCAVATION AGREEMENTS.

Homeowners Name (s):

Alexandra Wipf

Site Address:

9 Chaffinch Road
Alton
GU34 5FG

Local Authority:

East Hampshire District Council

Project Description:

Loft Conversion

Drawing Title:

Proposed Loft Floor Plans

Drawing Number: Revision:

Drawing 3

E

Date issued: Drawn by:

09/02/2024

JW

Scale: 1:50 @ A2

Planning Issue Drawings



EXISTING FRONT ELEVATION

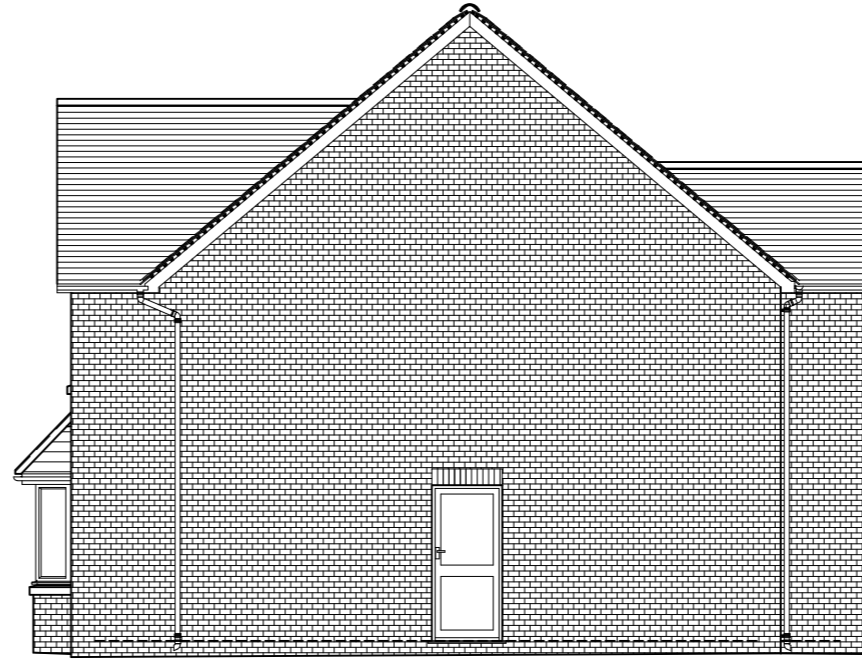

EXISTING RIGHT SIDE ELEVATION



EXISTING REAR ELEVATION

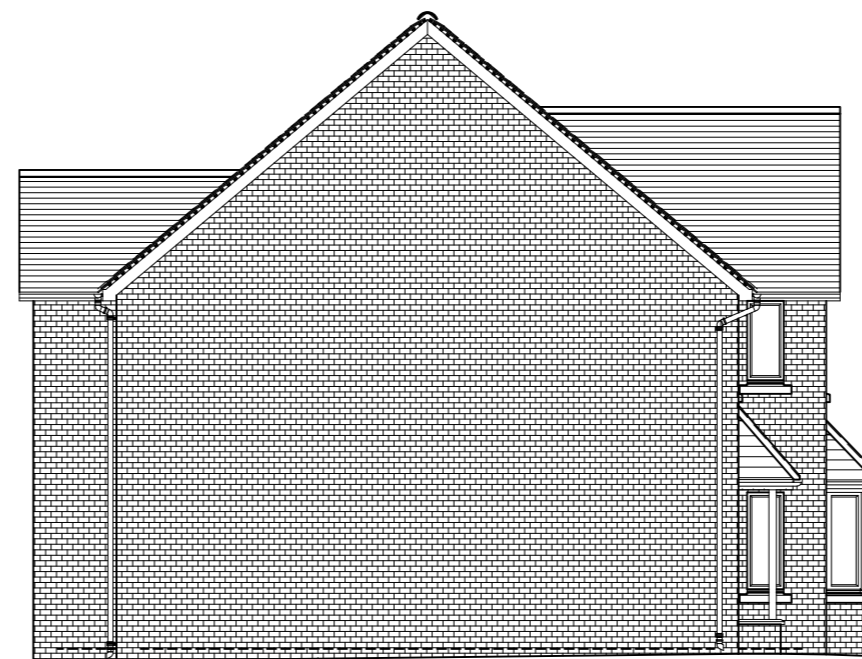

EXISTING LEFT SIDE ELEVATION

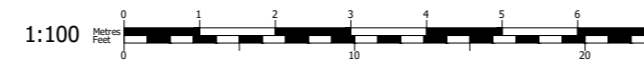

© Copyright All About Lofts Ltd.

This drawing is the property of All About Lofts Ltd and as such is the subject of Intellectual Property Rights including copyright and design rights. You must not reproduce, copy, loan or submit this drawing to any other party without the written consent of All About Lofts Ltd.

Dimensions whether scaled or figured are for Planning & Building Control approvals only. The General Contractor is responsible for the verification of all dimensions on site and must inform All About Lofts Ltd of any discrepancies prior to the setting out or ordering of materials.

IT IS THE HOME OWNERS RESPONSIBILITY TO OBTAIN PARTY WALL, LINE OF JUNCTION OR NOTICE OF ADJACENT EXCAVATION AGREEMENTS.

Homeowners Name (s):

Alexandra Wipf

Site Address:

9 Chaffinch Road
Alton
GU34 5FG

Local Authority:

East Hampshire District Council

Project Description:

Loft Conversion

Drawing Title:

Existing Elevations

Drawing Number: Revision:

Drawing 5 E

Date issued: Drawn by:

09/02/2024 JW

Scale: 1:100 @ A2



Planning Issue Drawings



PROPOSED FRONT ELEVATION

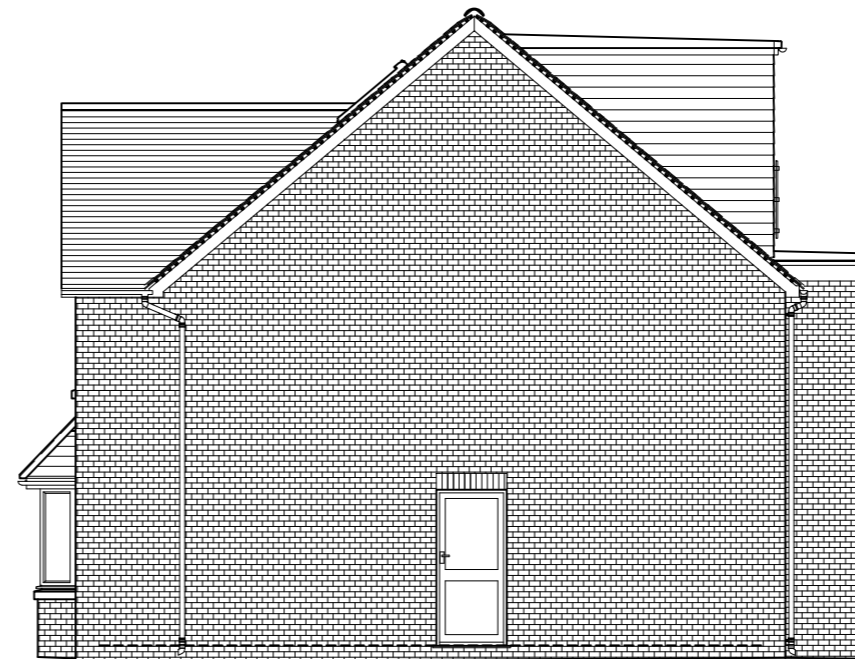

PROPOSED RIGHT SIDE ELEVATION



PROPOSED REAR ELEVATION

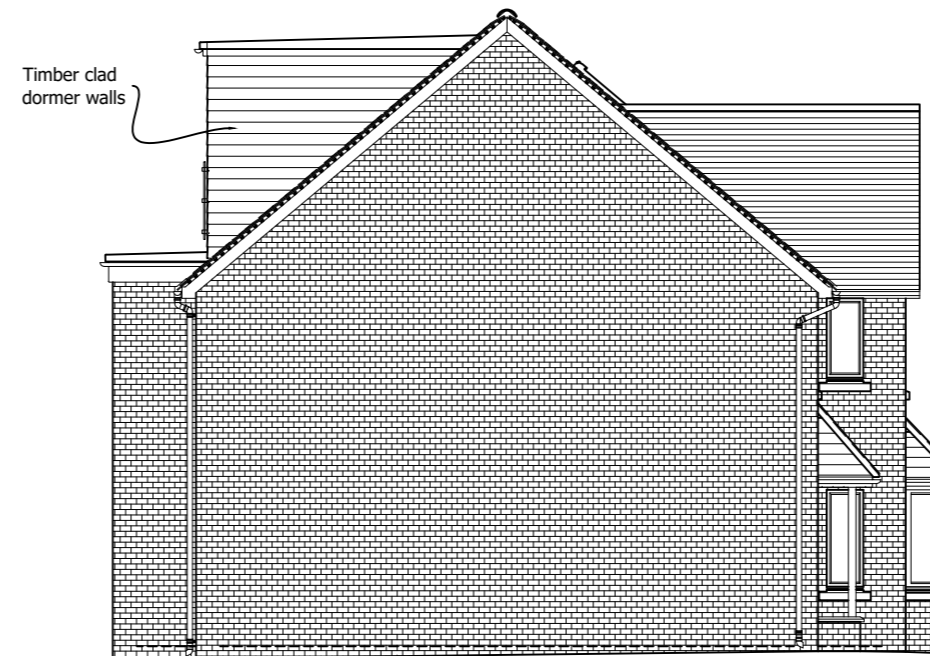

PROPOSED LEFT SIDE ELEVATION



© Copyright All About Lofts Ltd.

This drawing is the property of All About Lofts Ltd and as such is the subject of Intellectual Property Rights including copyright and design rights. You must not reproduce, copy, loan or submit this drawing to any other party without the written consent of All About Lofts Ltd.

Dimensions whether scaled or figured are for Planning & Building Control approvals only. The General Contractor is responsible for the verification of all dimensions on site and must inform All About Lofts Ltd of any discrepancies prior to the setting out or ordering of materials.

IT IS THE HOME OWNERS RESPONSIBILITY TO OBTAIN PARTY WALL, LINE OF JUNCTION OR NOTICE OF ADJACENT EXCAVATION AGREEMENTS.

Homeowners Name (s):

Alexandra Wipf

Site Address:

9 Chaffinch Road
Alton
GU34 5FG

Local Authority:

East Hampshire District Council

Project Description:

Loft Conversion

Drawing Title:

Proposed Elevations

Drawing Number: Revision:

Drawing 6 E

Date issued: Drawn by:

09/02/2024 JW

Scale: 1:100 @ A2

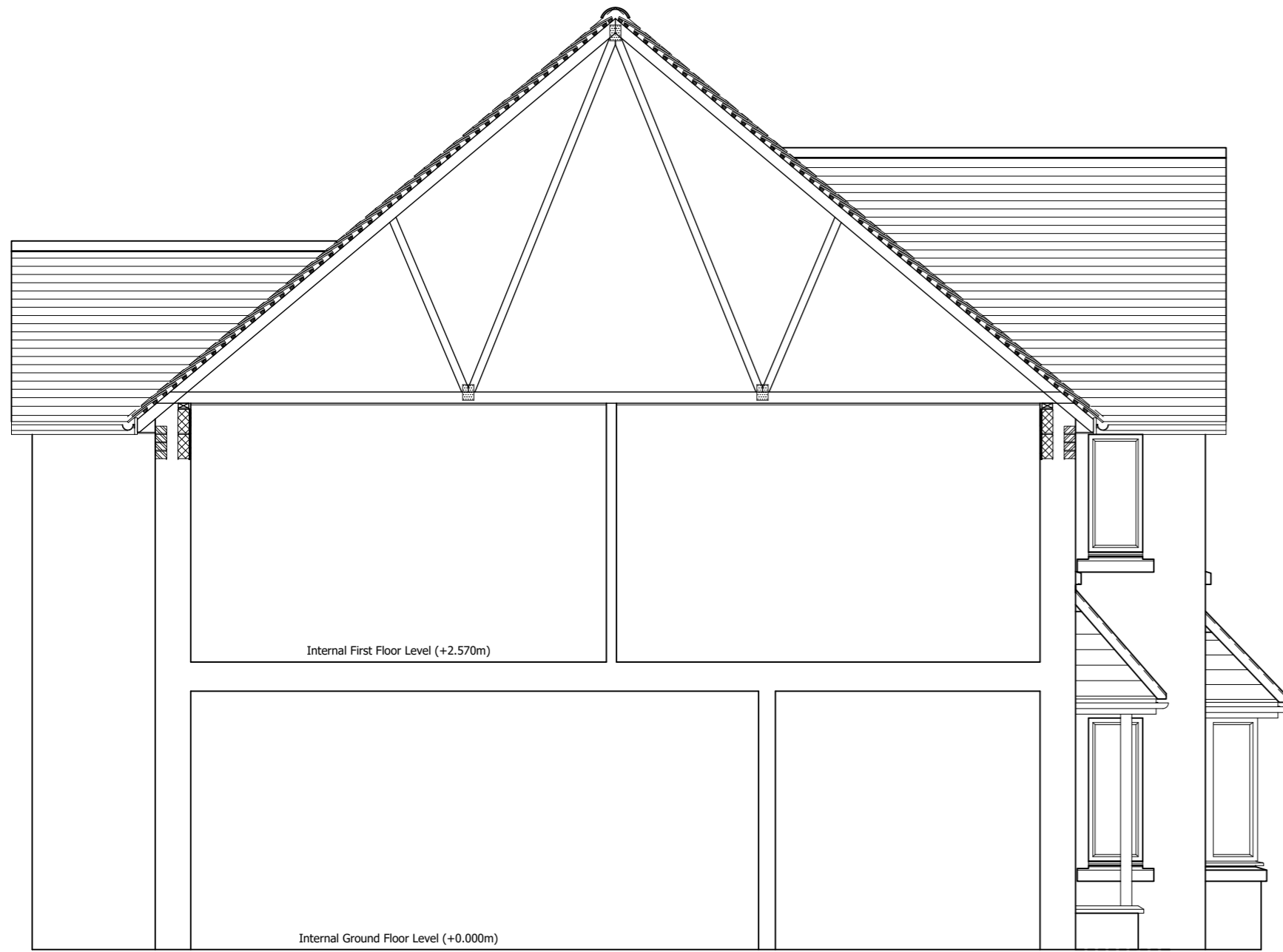

EXISTING SECTION A-A



EXISTING SECTION B-B



EXISTING SECTION C-C



© Copyright All About Lofts Ltd.

This drawing is the property of All About Lofts Ltd and as such is the subject of Intellectual Property Rights including copyright and design rights. You must not reproduce, copy, loan or submit this drawing to any other party without the written consent of All About Lofts Ltd.

Dimensions whether scaled or figured are for Planning & Building Control approvals only. The General Contractor is responsible for the verification of all dimensions on site and must inform All About Lofts Ltd of any discrepancies prior to the setting out or ordering of materials.

IT IS THE HOME OWNERS RESPONSIBILITY TO OBTAIN PARTY WALL, LINE OF JUNCTION OR NOTICE OF ADJACENT EXCAVATION AGREEMENTS.

Homeowners Name (s):

Alexandra Wipf

Site Address:

9 Chaffinch Road
Alton
GU34 5FG

Local Authority:

East Hampshire District Council

Project Description:

Loft Conversion

Drawing Title:

Existing Sections

Drawing Number: Revision:

Drawing 7

E

Date issued: Drawn by:

09/02/2024

JW

Scale: 1:50 @ A2

Planning Issue Drawings

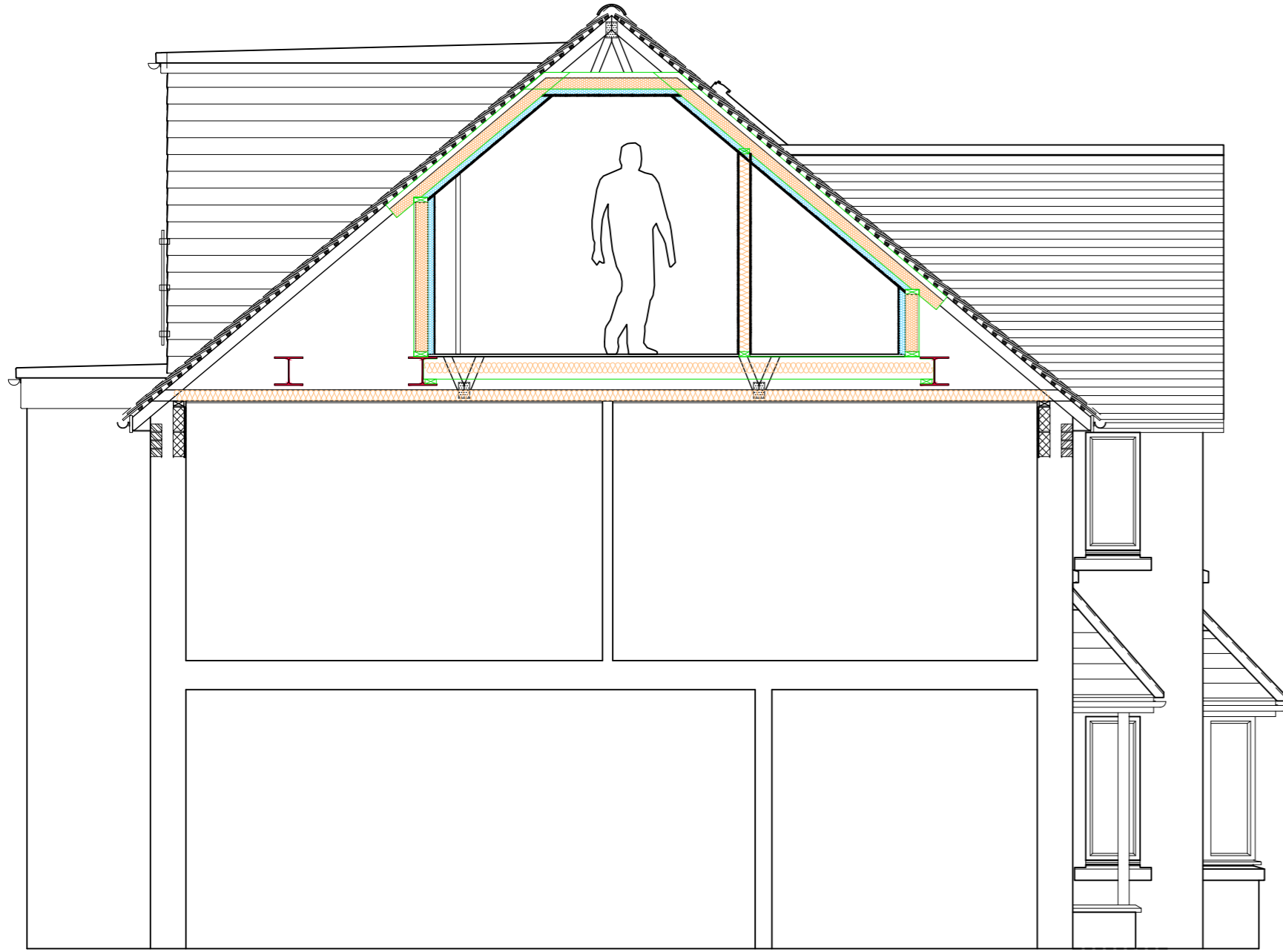

PROPOSED SECTION A-A



PROPOSED SECTION B-B

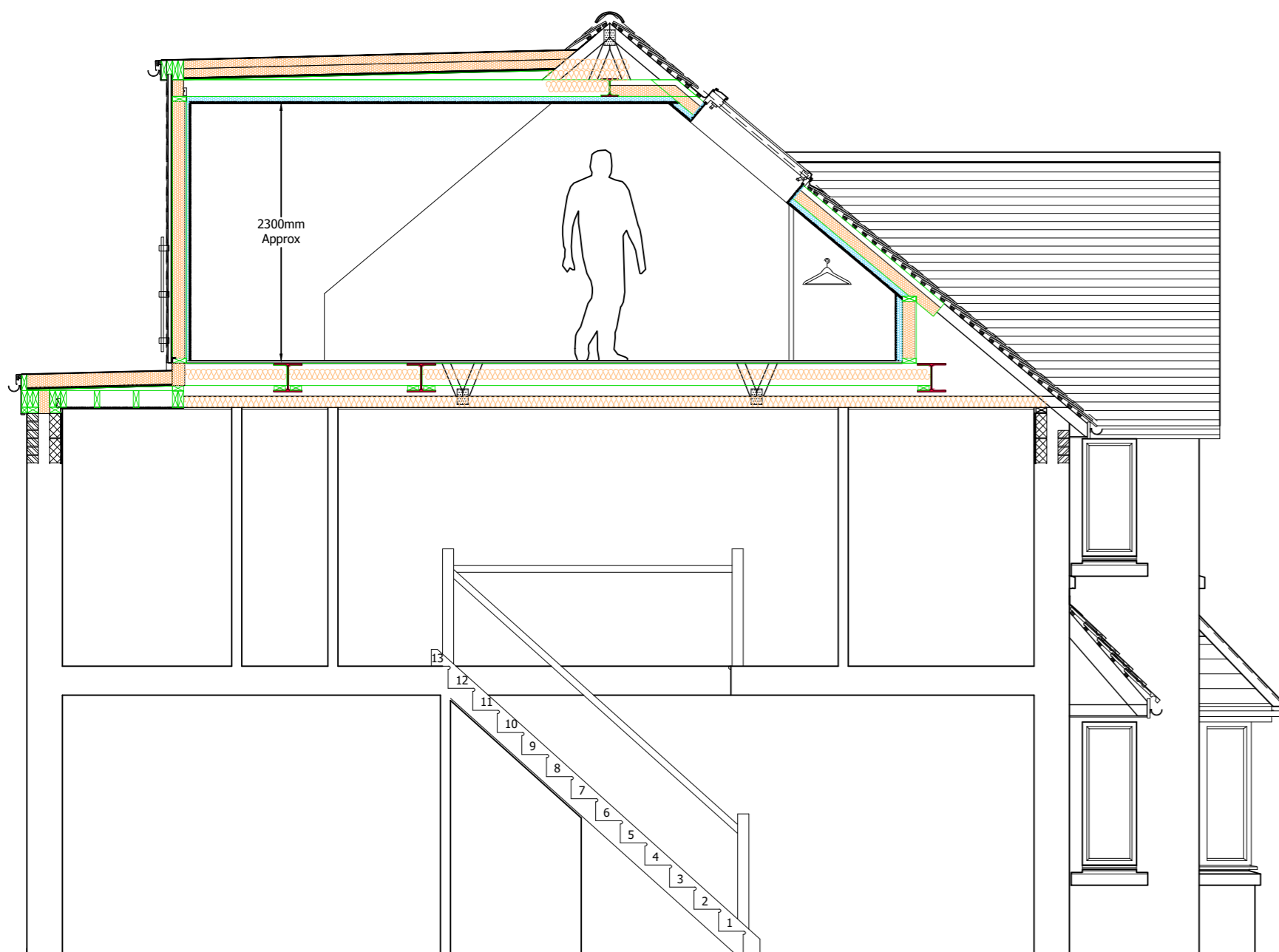

PROPOSED SECTION D-D

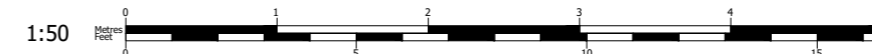

© Copyright All About Lofts Ltd.

This drawing is the property of All About Lofts Ltd and as such is the subject of Intellectual Property Rights including copyright and design rights. You must not reproduce, copy, loan or submit this drawing to any other party without the written consent of All About Lofts Ltd.

Dimensions whether scaled or figured are for Planning & Building Control approvals only. The General Contractor is responsible for the verification of all dimensions on site and must inform All About Lofts Ltd of any discrepancies prior to the setting out or ordering of materials.

IT IS THE HOME OWNERS RESPONSIBILITY TO OBTAIN PARTY WALL, LINE OF JUNCTION OR NOTICE OF ADJACENT EXCAVATION AGREEMENTS.

Homeowners Name (s):

Alexandra Wipf

Site Address:

9 Chaffinch Road
Alton
GU34 5FG

Local Authority:

East Hampshire District Council

Project Description:

Loft Conversion

Drawing Title:

Proposed Sections

Drawing Number: Revision:

Drawing 8

E

Date issued: Drawn by:

09/02/2024

JW

Scale: 1:50 @ A2

