

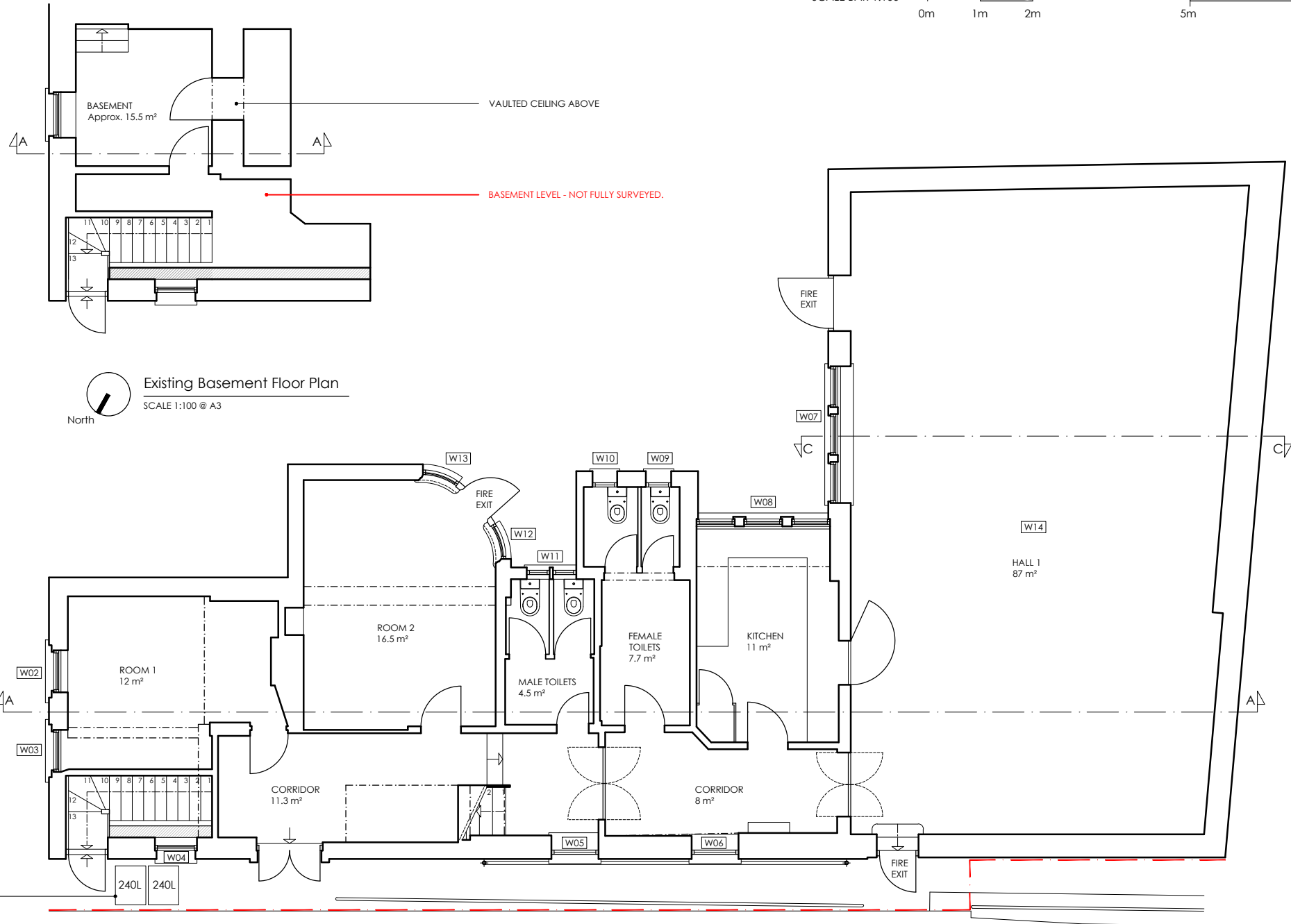

GENERAL NOTES

ALL DRAWINGS TO BE READ IN CONJUNCTION WITH OTHER CONSULTANTS DRAWINGS & WRITTEN SPECIFICATIONS
 ALL STRUCTURE TO BE IN ACCORDANCE WITH STRUCTURAL ENGINEERS DRAWINGS & WRITTEN SPECIFICATION
 ALL WORKS TO COMPLY WITH BRITISH STANDARDS REQUIREMENTS AS NOTED WITHIN WRITTEN DOCUMENTS
 CONTRACTOR TO TAKE ALL MEASUREMENTS FROM SITE AND NOT TO RELY ON SCALED DIMENSIONS FROM DRAWINGS
 ALL DIMENSIONS TO BE CHECKED ON SITE PRIOR TO THE MANUFACTURE OF ANY ELEMENTS AND MAJOR DISCREPANCIES TO BE REPORTED TO THE ARCHITECT
 T.B.C = TO BE CONFIRMED
 C.O.S = CHECK ON SITE
 S/O = STRUCTURAL OPENING
 COPYRIGHT APD.



Existing Basement Floor Plan
 SCALE 1:100 @ A3
 North

COMMUNITY SPACE EXISTING BINS CURRENTLY LOCATED CLOSE TO STREET.

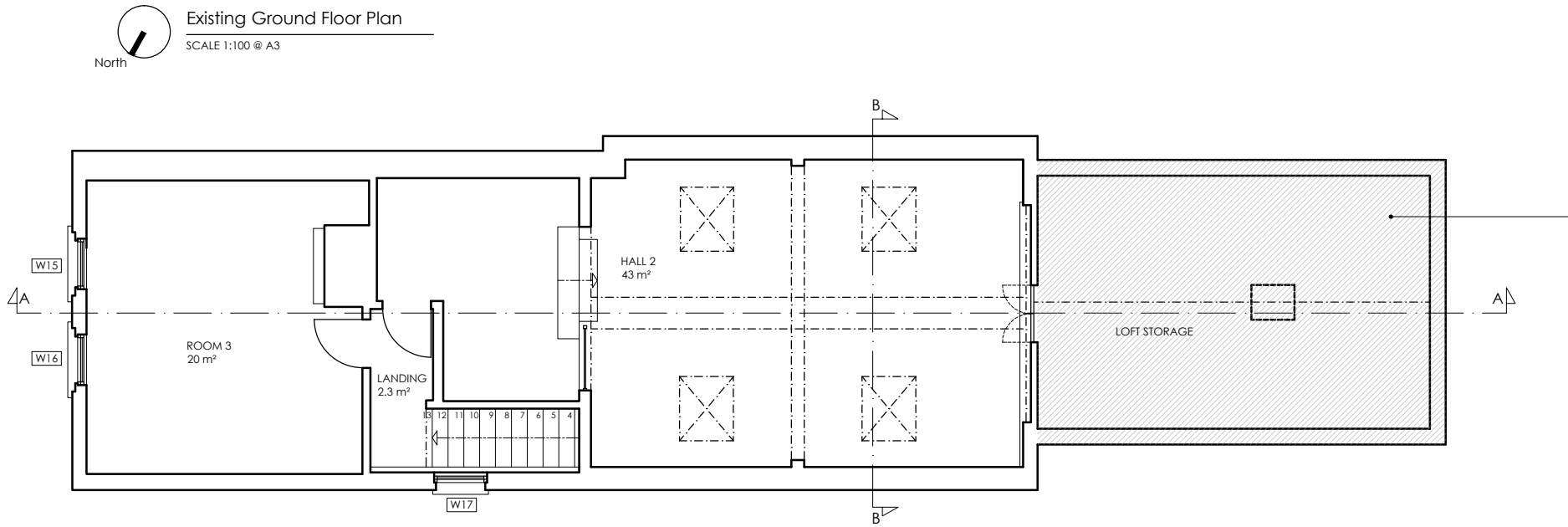

Existing Ground Floor Plan
 SCALE 1:100 @ A3
 North



Existing First Floor Plan
 SCALE 1:100 @ A3
 North

LOFT SPACE SHOWN HATCHED - NOT SURVEYED

This scale is 10cm in length when printed at the size indicated in the title block

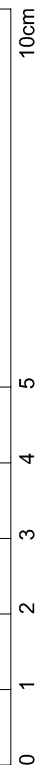

REV	DATE	DESCRIPTION
D	29.11.23	
C	16.11.23	
B	31.10.23	
A	16.08.23	External balustrade and other minor updates

ADDRESS:
 26a Station Street
 Lewes
 BN7 2DB

DRAWING NAME
 Existing Basement
 , Ground and First Floor Plans

Drawing No: 157.APD.EX.02

Status: EXISTING Rev.D
 FR NOV 23 Scale: 1:100@A3



annette peters design
 architecture & interior design
 96 High Street Mews,
 London SW19 7RG
 T: 020 84171111
 E: annette@annettpetersdesign.co.uk