

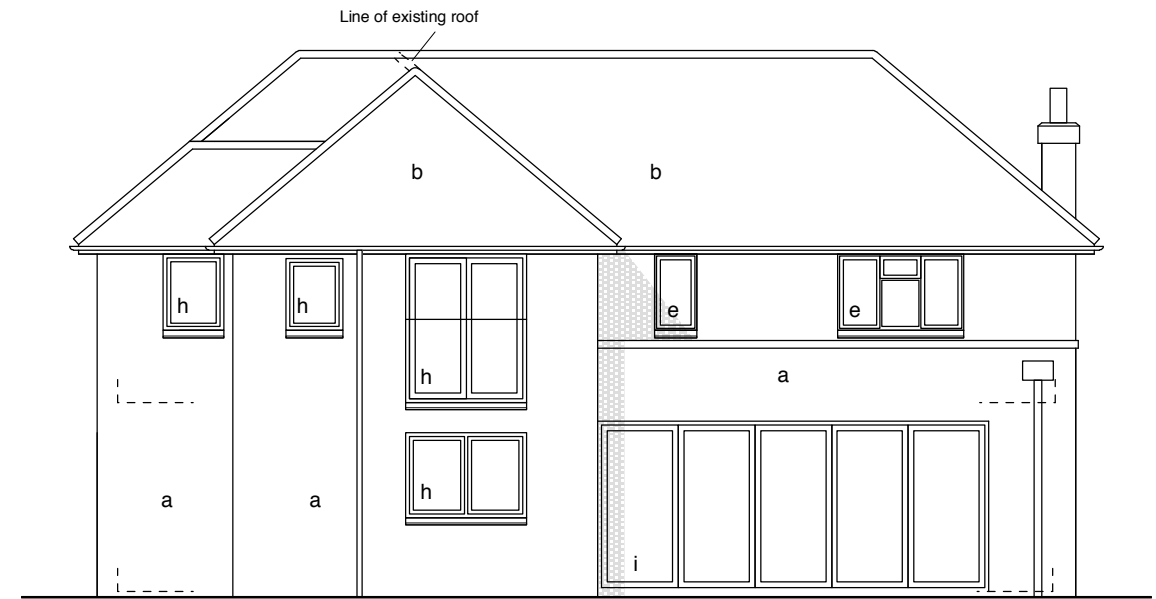

Front (South) Elevation **Proposed**



Rear (North) Elevation **Proposed**

Revision: - xx.xx.xx -

**Key to materials**

- a Brick
- b Plain clay roof tile
- c Polycarbonate roofing sheet
- d Timber window / door
- e uPVC window / door
- f Metal garage door
- g Oak framing

- h Powdercoated metal window / door
- i Powdercoated metal sliding / folding doors

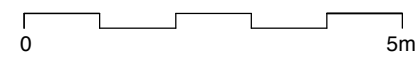

- All drawings are copyright  
 - Report all discrepancies to Architect  
 - Do not scale drawings for construction purposes  
 - All dimensions to be checked on site

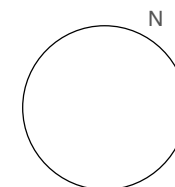

|         |                         |       |          |
|---------|-------------------------|-------|----------|
| Project | 5 Buckmore Avenue       |       |          |
| Title   | Elevations 1 - Proposed |       |          |
| Scale   | 1:100 @A3               | Date  | Jan 2024 |
| Job No  | 2463                    | Drawn | MT       |
|         | Dwg No                  | PL112 | Rev -    |