

Our Ref: Buckmore Land Contamination Assessment LPA3 GC
SDNP Ref: SDNP/24/00518/HOUS

14th February 2024

Land Contamination Assessment for SDNP/24/00518/HOUS Planning
Application for erection of two storey and single storey rear extensions at 5
Buckmore Avenue, Petersfield, Hampshire GU32 2EF

A Land Contamination Assessment is needed where a site is within 250m of a current licensed or historic landfill site.

As set out in the aerial photograph overleaf, the application site is not within 250m of a current licensed or historic landfill site. Notwithstanding that, other planning applications for domestic extensions in the vicinity have not required such assessments and a detailed Land Contamination Assessment is not considered necessary.

Paul Collins



Encl. Aerial photograph of current licensed or historic landfill sites

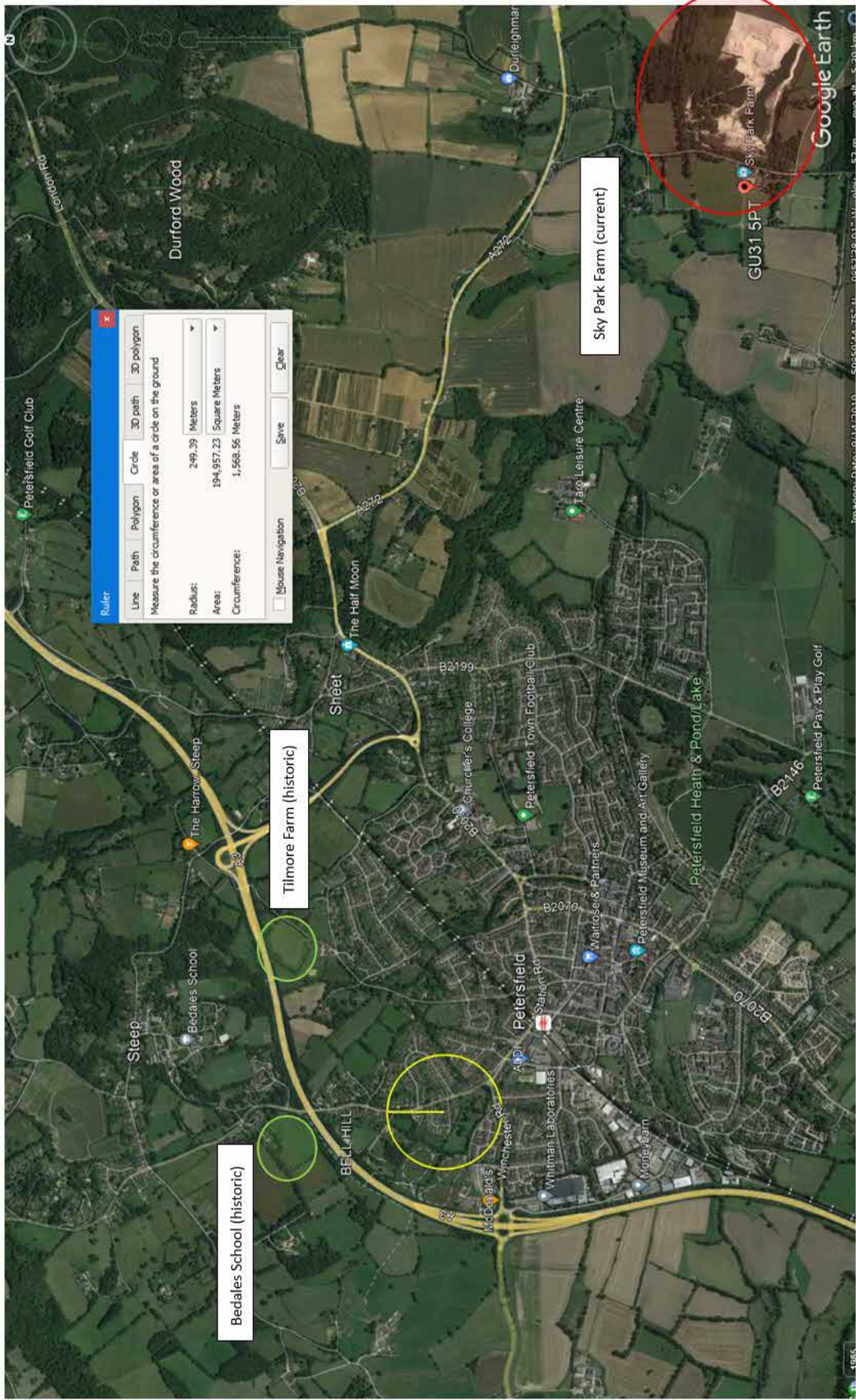

Current Licensed and Historic Landfill sites near Petersfield, showing a 250m radius to the application site (in yellow) – 5 Buckmore Ave, GU32 2EF