

PROPOSED GROUND FLOOR PLAN

Proposed Area- 330.6 sq.m
92.1 sq.m additional area

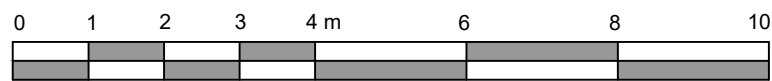

SCALE 1:100

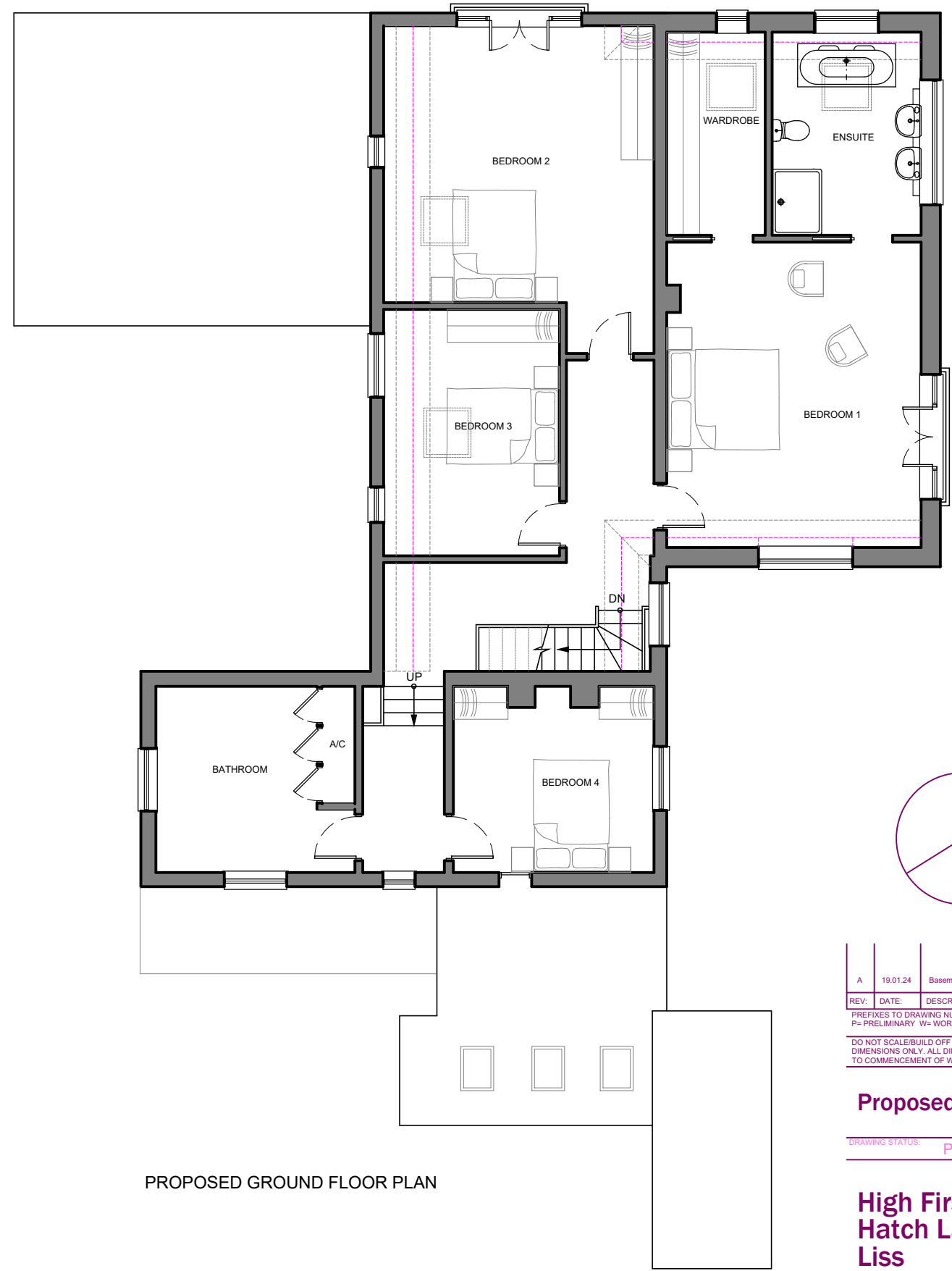

PROPOSED GROUND FLOOR PLAN

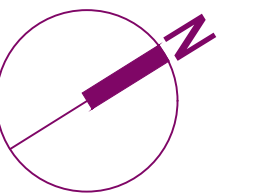

REV.	DATE	DESCRIPTION
A	19.01.24	Basement storage area removed

PREFIXES TO DRAWING NUMBERS INDICATE THE FOLLOWING
 P= PRELIMINARY W= WORKING AB= AS BUILT
 DO NOT SCALE/BUILD OFF THESE DRAWINGS. USE WRITTEN DIMENSIONS ONLY. ALL DIMENSIONS TO BE CHECKED ON SITE PRIOR TO COMMENCEMENT OF WORK.

Proposed Plans

DRAWING STATUS: **PLANNING ISSUE**

**High Firs Cottage
Hatch Lane
Liss**

DATE	SCALE @ #1	
March 23	1:100	
JOB NO.	DRAWING NO.	REVISION
P 2308	05	A

