

NOTES:

Digital Format Users: Please note that drawing has been produced to a degree of accuracy commensurate with the scale and paper size indicated in the title panel below and any dimensions extracted should be treated as such. Only figured dimensions should be used.

All users: Where applicable, please use largest scale drawings / details available and refer to all relevant specifications and schedules.

Drawing Permissions: This drawing is intended only for use by the Client named below and only in relation to the Project detailed below and only for the purpose of:

CONSTRUCTION

Use by any other person and / or for any other use is not permitted without the express written permission of BWP Architects Ltd.

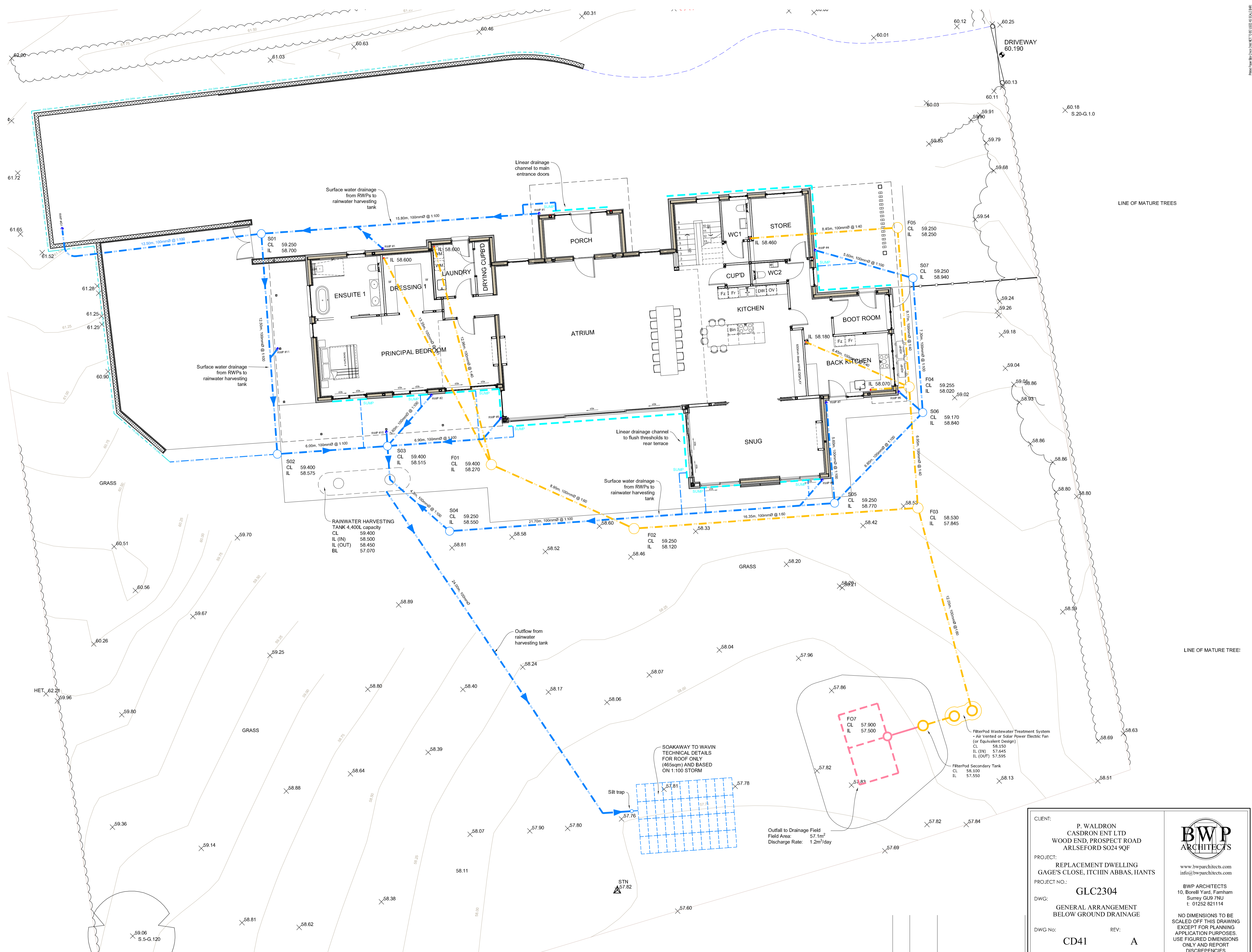

CLIENT:	P. WALDRON CASDRON ENT LTD WOOD END, PROSPECT ROAD ARLSEFORD SO24 9QF		 www.bwparchitects.com info@bwparchitects.com
PROJECT:	REPLACEMENT DWELLING GAGE'S CLOSE, ITCHIN ABBAS, HANTS		
PROJECT NO.:	GLC2304		BWP ARCHITECTS 10, Borell Yard, Farnham Surrey GU9 7NU t: 01252 821114
DWG:	GENERAL ARRANGEMENT BELOW GROUND DRAINAGE		
DWG No:	CD41	REV: A	NO DIMENSIONS TO BE SCALED OFF THIS DRAWING EXCEPT FOR PLANNING APPLICATION PURPOSES. USE FIGURED DIMENSIONS ONLY AND REPORT DISCREPANCIES IMMEDIATELY TO ARCHITECT
SCALE: (A1) 1:100		DATE: FEB 24	

REV:	DATE:	NOTES: