

THIS DRAWING IS A PLANNING SUBMISSION DRAWING BUT THE PLANNING DECISION NOTICE ISSUED BY THE LOCAL AUTHORITY SHOULD BE CONSIDERED AS BEING THE DEFINITIVE DOCUMENT WITH REGARD TO THE PERMISSION GRANTED.

THIS DRAWING SHOULD NOT BE USED AS A WORKING DRAWING OR FOR ERECTION PURPOSES. IT IS ONLY AN ELEVATION DRAWING FOR SUBMISSION TO THE LOCAL AUTHORITY TO TRY TO GAIN PLANNING PERMISSION.

WAREING BUILDINGS 1909 WREA GREEN
 CA 2273-CPR-0168

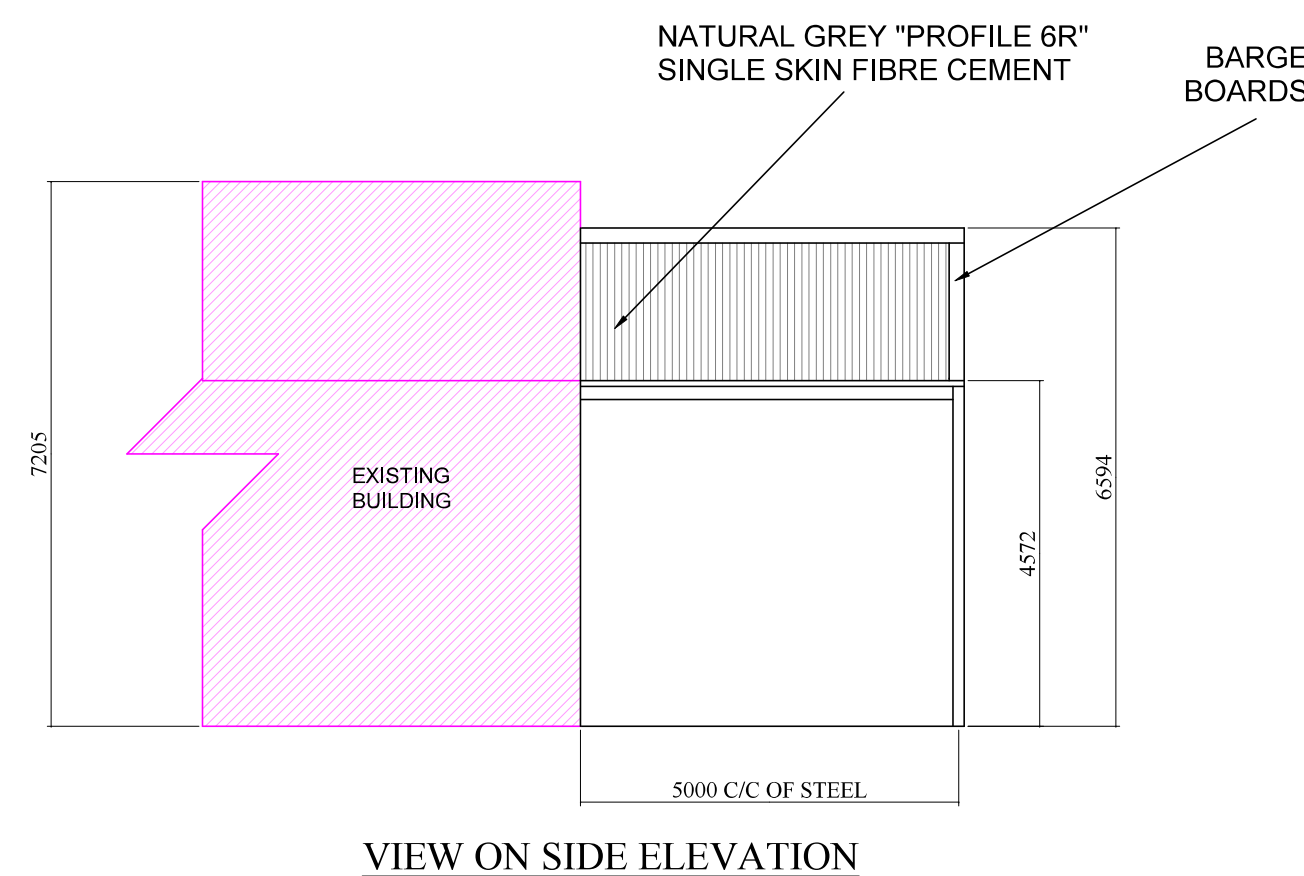

VIEW ON SIDE ELEVATION

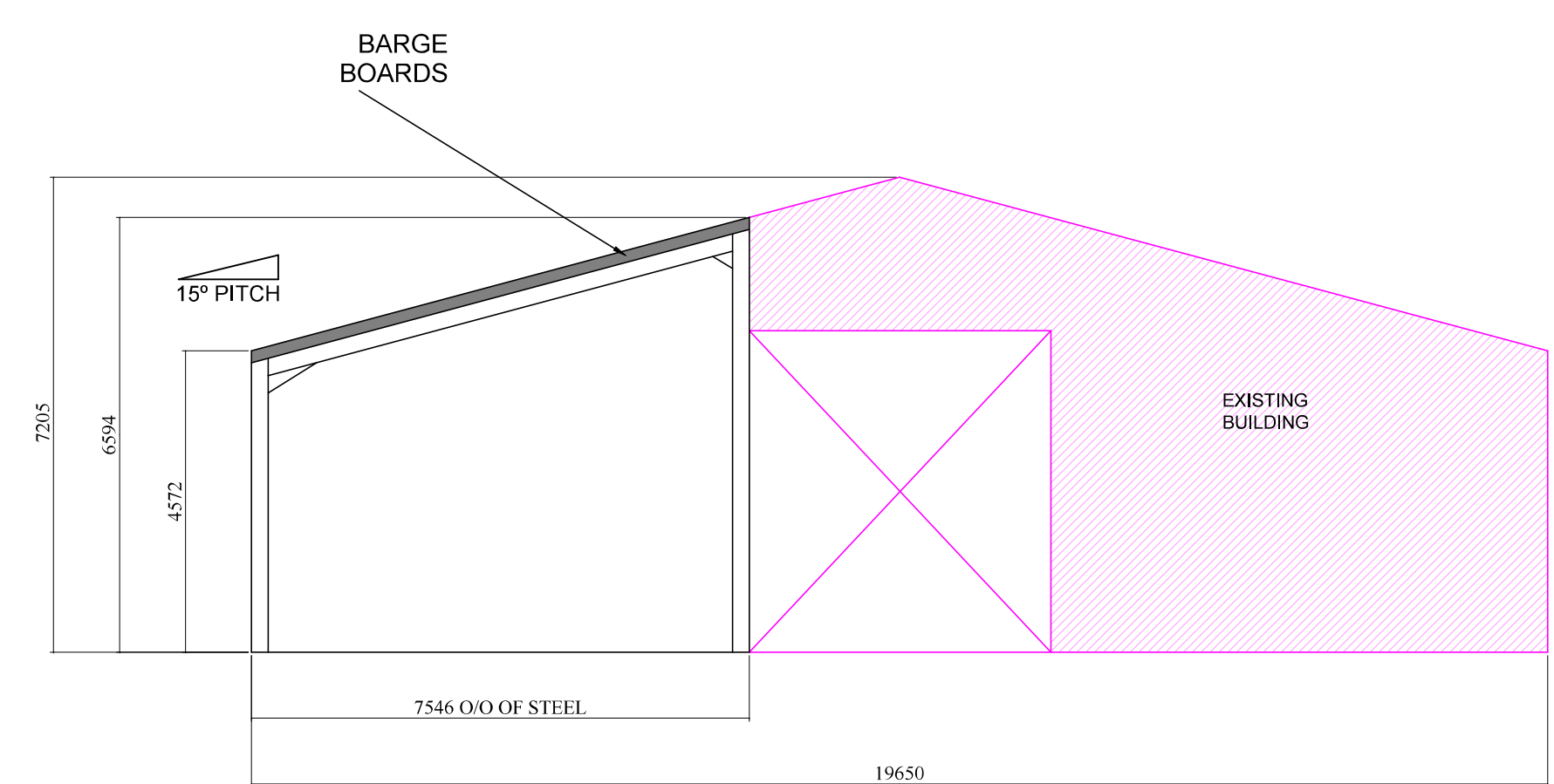

VIEW ON GABLE END

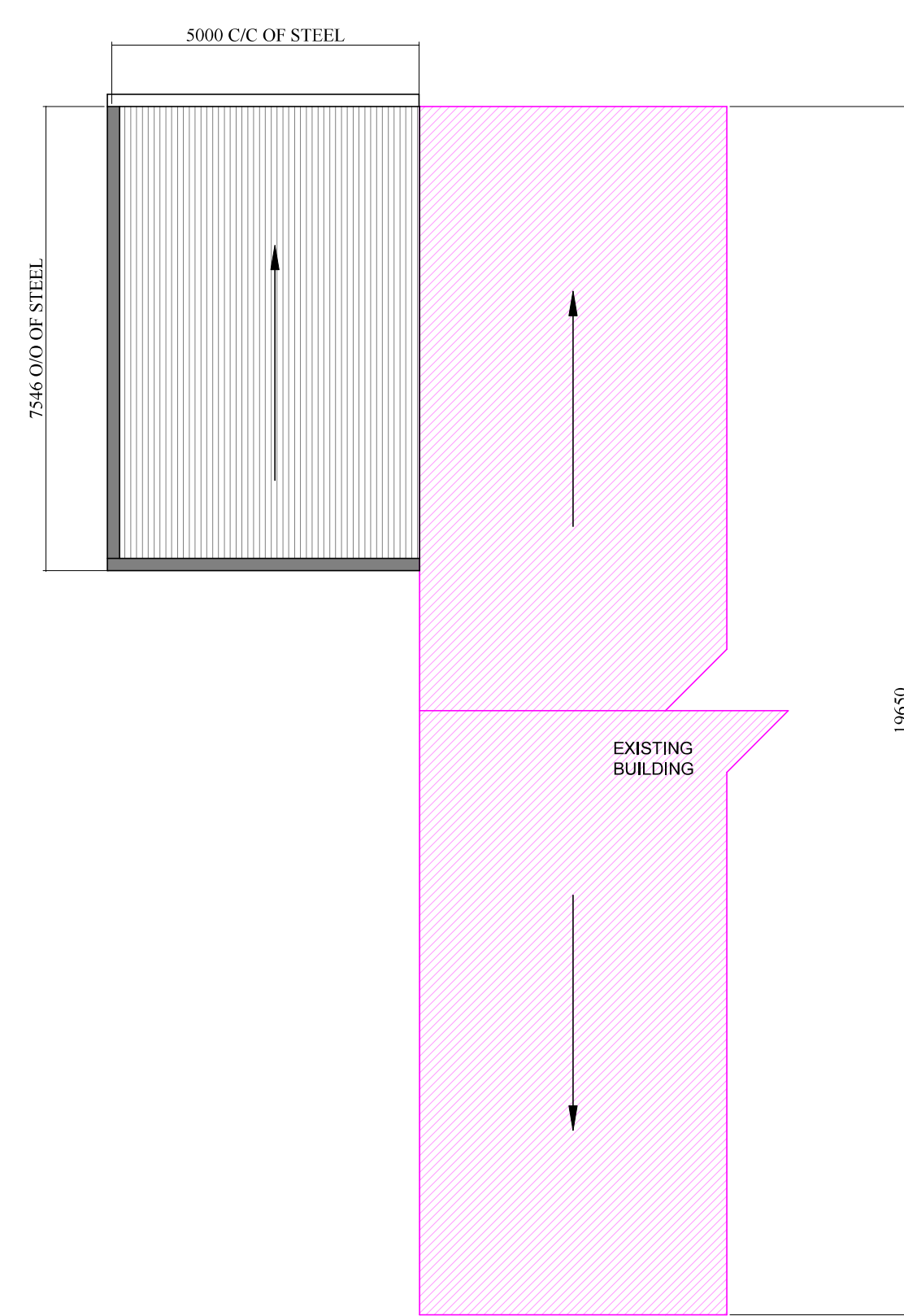

ROOF PLAN

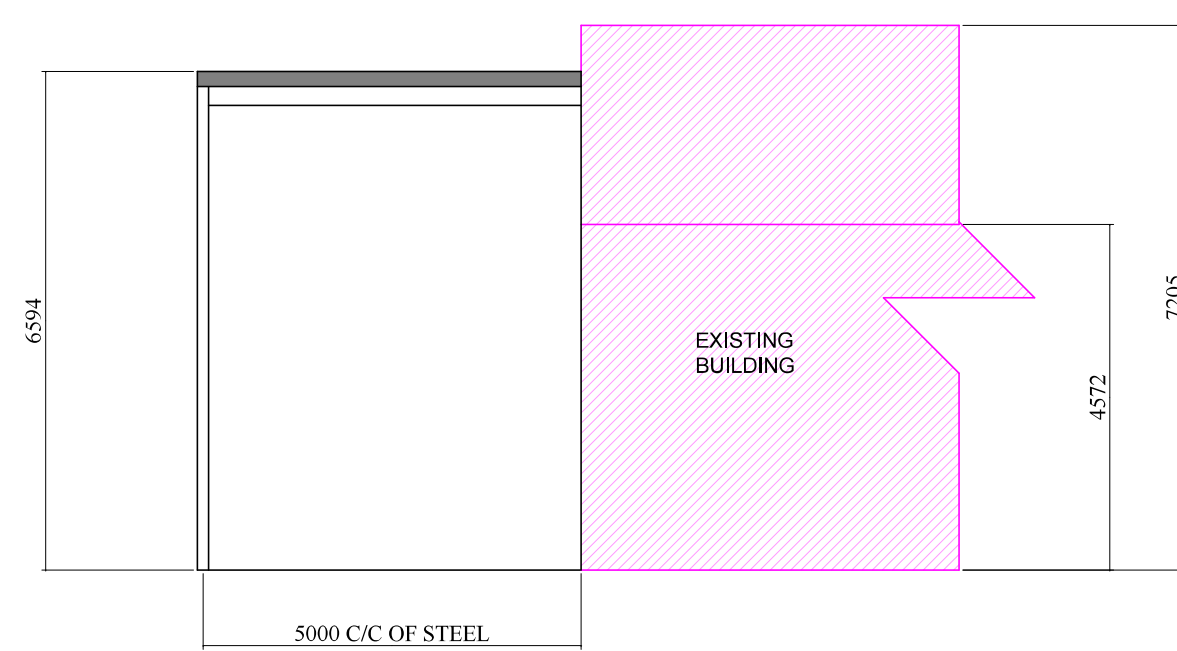

VIEW ON SIDE ELEVATION

Cladding:
Roof: Natural grey "Profile 6R" single skin fibre cement sheets. The roof to incorporate crown ridge & barge boards. Deep flow P.V.C. gutters and fall pipes.

Client
 N. J. Smith
 Mushroom Farm Bungalow
 Cowesfield
 Whiteparish
 Salisbury
 SP5 2RB

Job Title
 PROPOSED NEW
 AGRICULTURAL BUILDING
 AT BLACKMOOR ESTATE

Drawing Title
 PLAN AND ELEVATIONS

WAREING BUILDINGS 1909 WREA GREEN
 email: sales@wareingbuildings.co.uk
 web: www.wareingbuildings.co.uk
J Wareing & Son (Wrea Green) Ltd
 Whinbrick Works
 Blackpool Road
 Westby
 Preston
 PR4 2RJ
 Tel: 01772 682159 or 01772 682924
 Fax: 01772 671071

| | | |
|----------------------------|-------------------------|---------------------|
| Scale 1:100 @ A1 | Date FEB 2023 | Drawn JTW |
|----------------------------|-------------------------|---------------------|

| | |
|-----------------------------------|-------------|
| Drawing Number P7199-01 | Rev. |
|-----------------------------------|-------------|