

A2

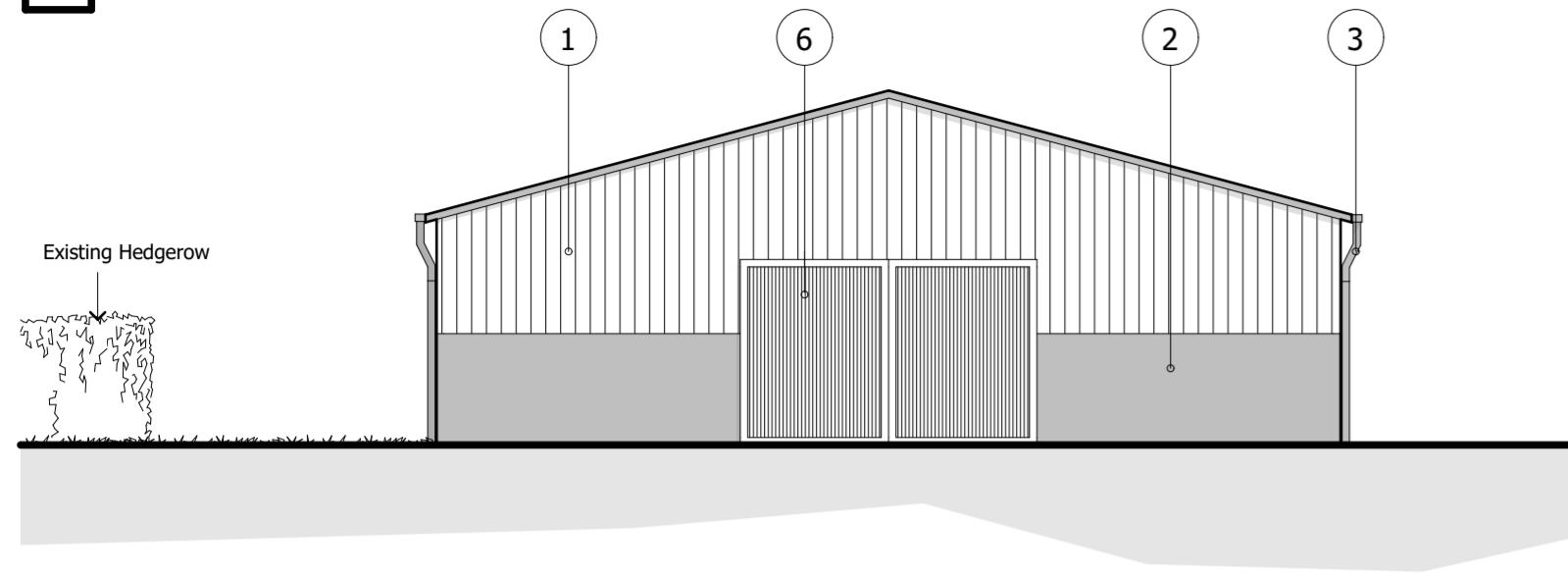

Proposed East Elevation 1:100

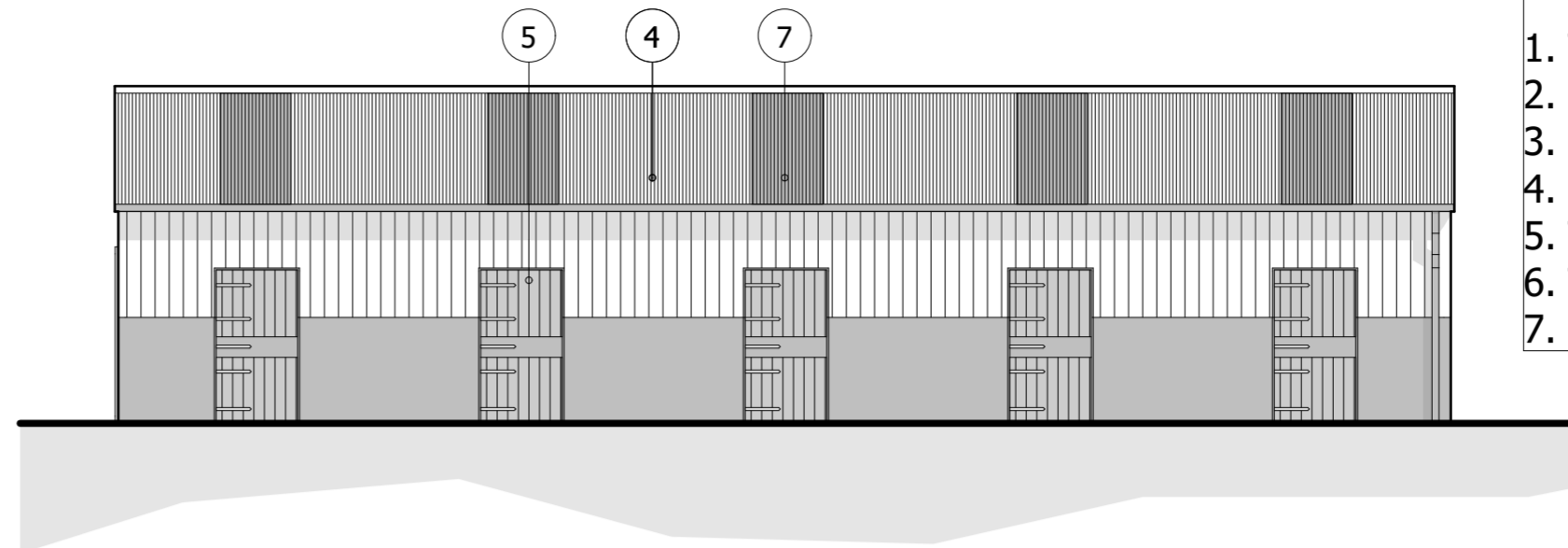

Proposed North Elevation 1:100

Materials Key

- 1. Timber 'Hit & Miss' Cladding
- 2. Concrete Wall
- 3. Black Upvc Rainwater Goods
- 4. Natural Grey Fibre Cement Roofing Sheets
- 5. Timber Stable Doors
- 6. Timber Sliding Doors
- 7. Corrugated Translucent Roof Panels

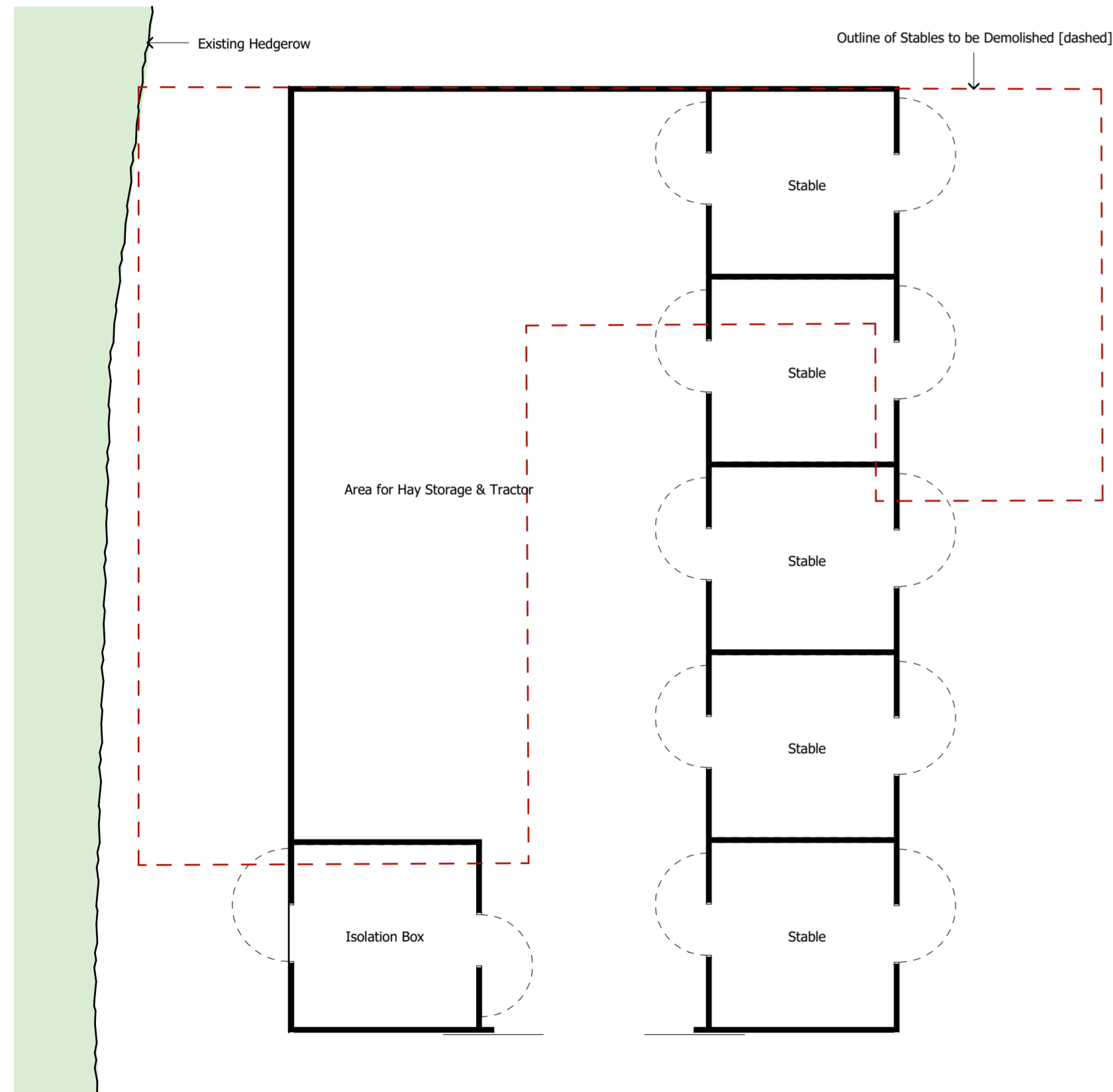

Plan 1:100

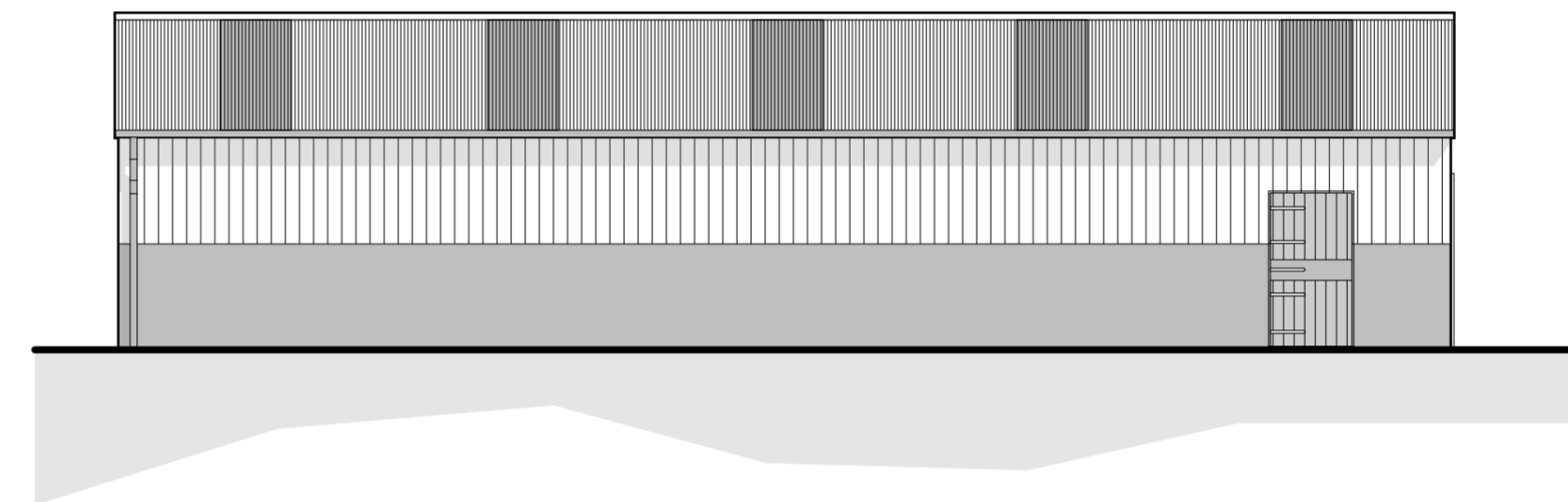

Proposed South Elevation 1:100

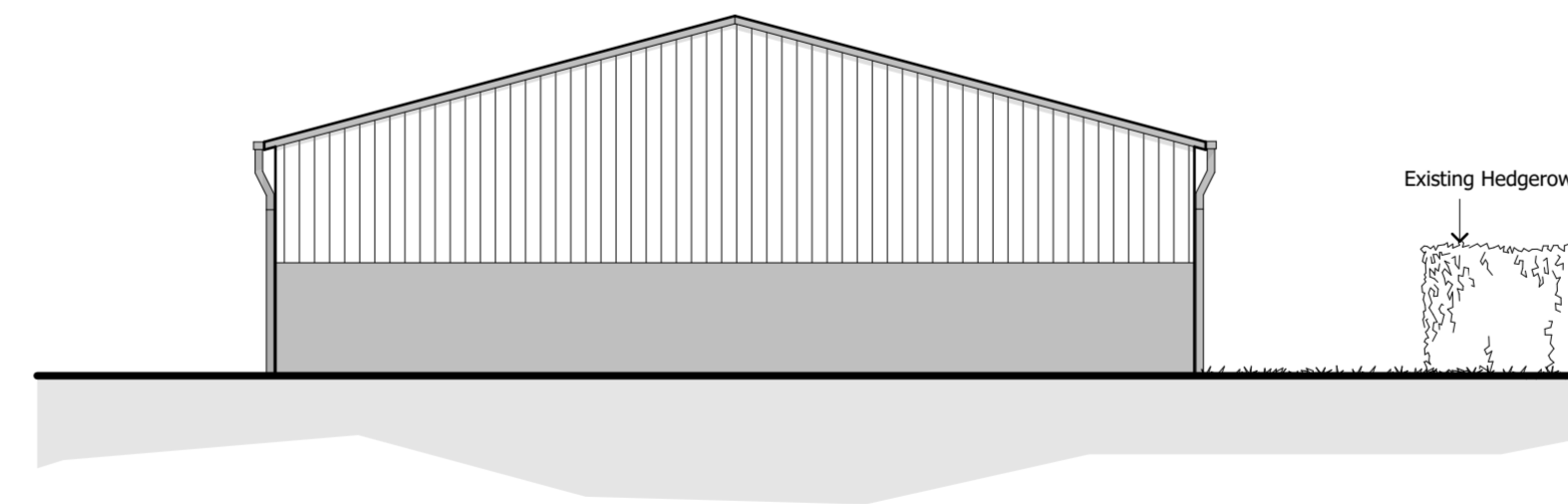

Proposed West Elevation 1:100

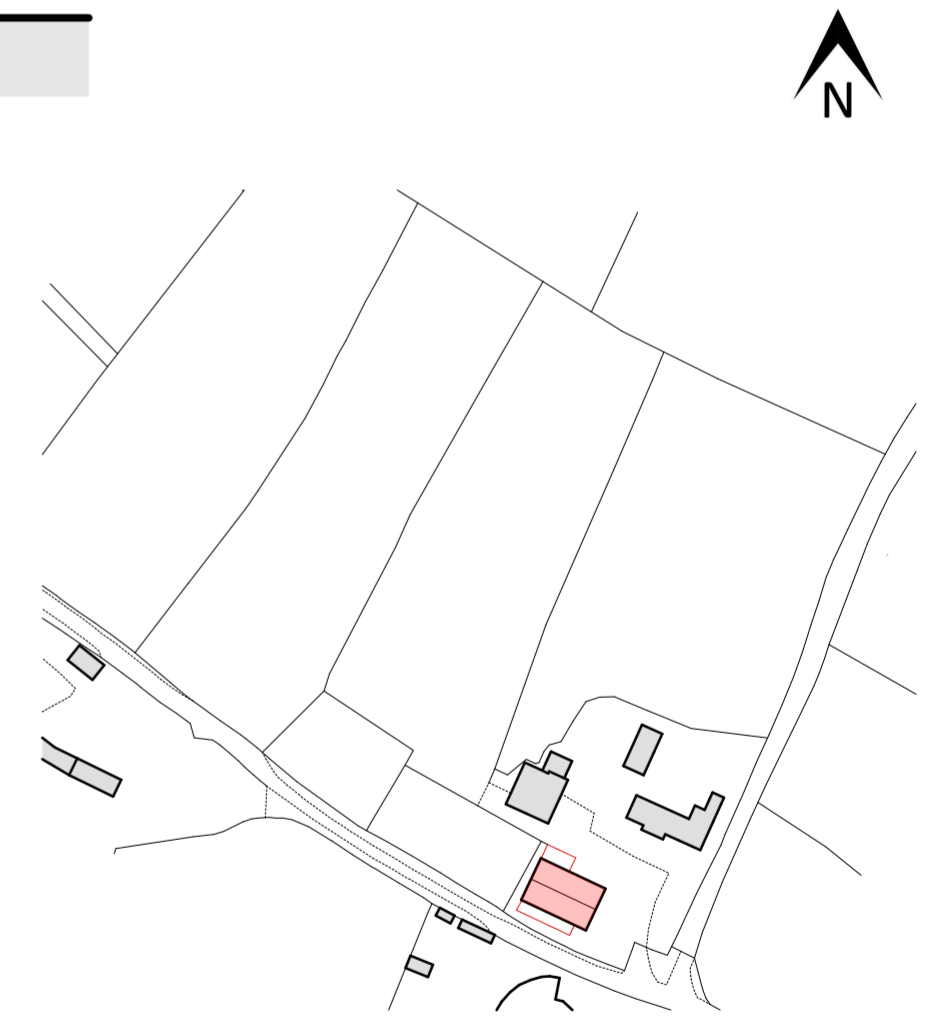

Key Plan [nts]

REV	DESCRIPTION	DATE	AUTHOR	CHK'D	NOTES
-	-	-	-	-	-

All dimensions are subject to site survey and site verification. Do not scale from this drawing.

PROJECT
Proposed Replacement Stables |
Seagrave Stables, Bishops Waltham

CLIENT
Mr & Mrs Mc Ewan

DRAWING
**PROPOSED PLAN &
ELEVATIONS**

JOB NO.
593

SCALE @ A2
1:500

DATE
09/02/2024

DRAWING NO.
103

AUTHOR/CHK'D
CW/

REVISION
-