

A2

Materials Key

- 1. Horizontal Timber Cladding - stained black
- 2. UPVC Rainwater Goods
- 3. Profiled Roofing Sheets
- 4. Corrugated Plastic Cladding

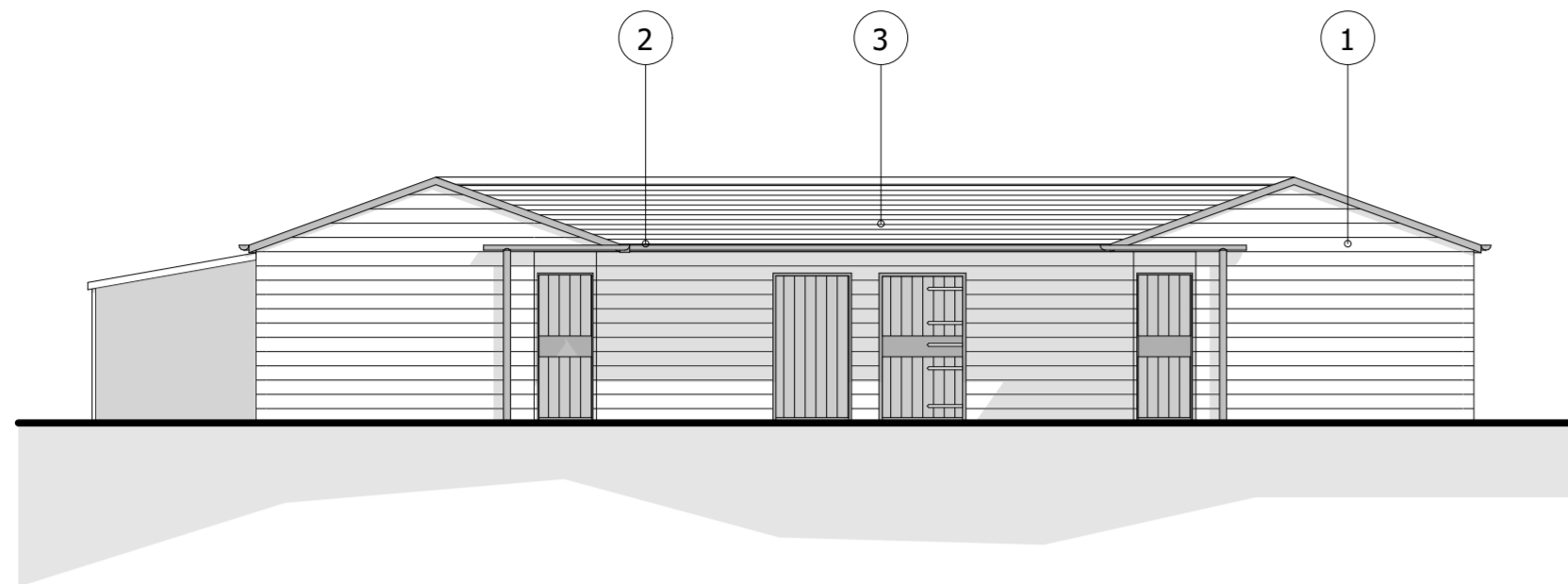

East Elevation 1:100

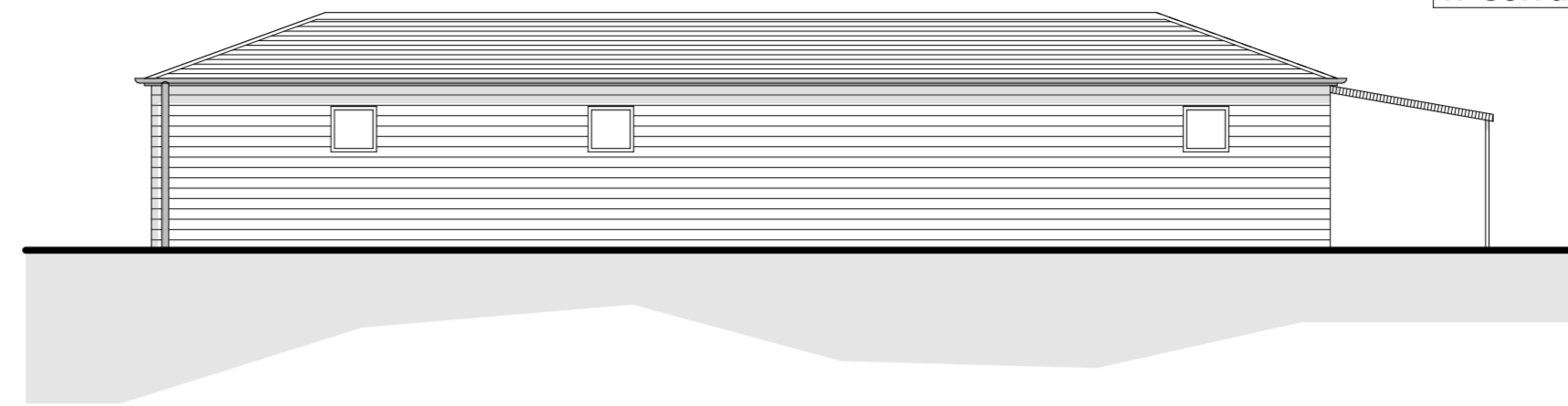

West Elevation 1:100



Plan 1:100



North Elevation 1:100

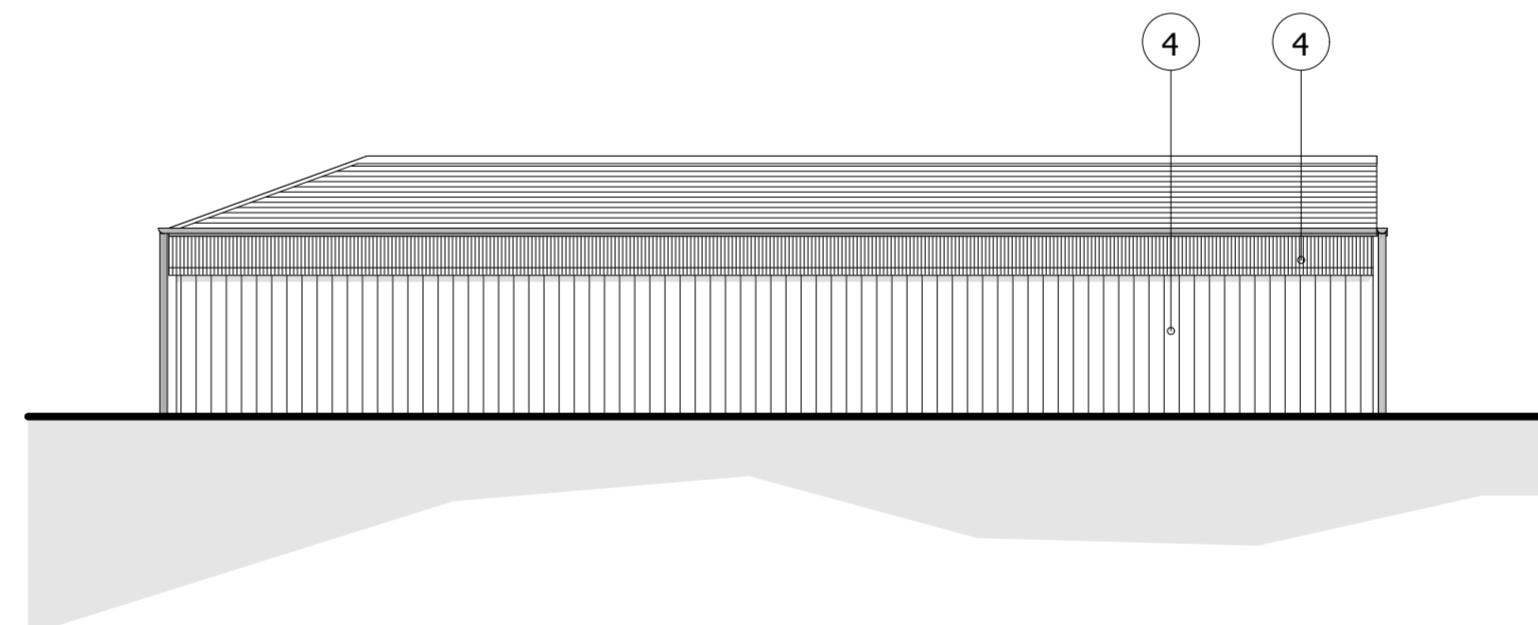

South Elevation 1:100

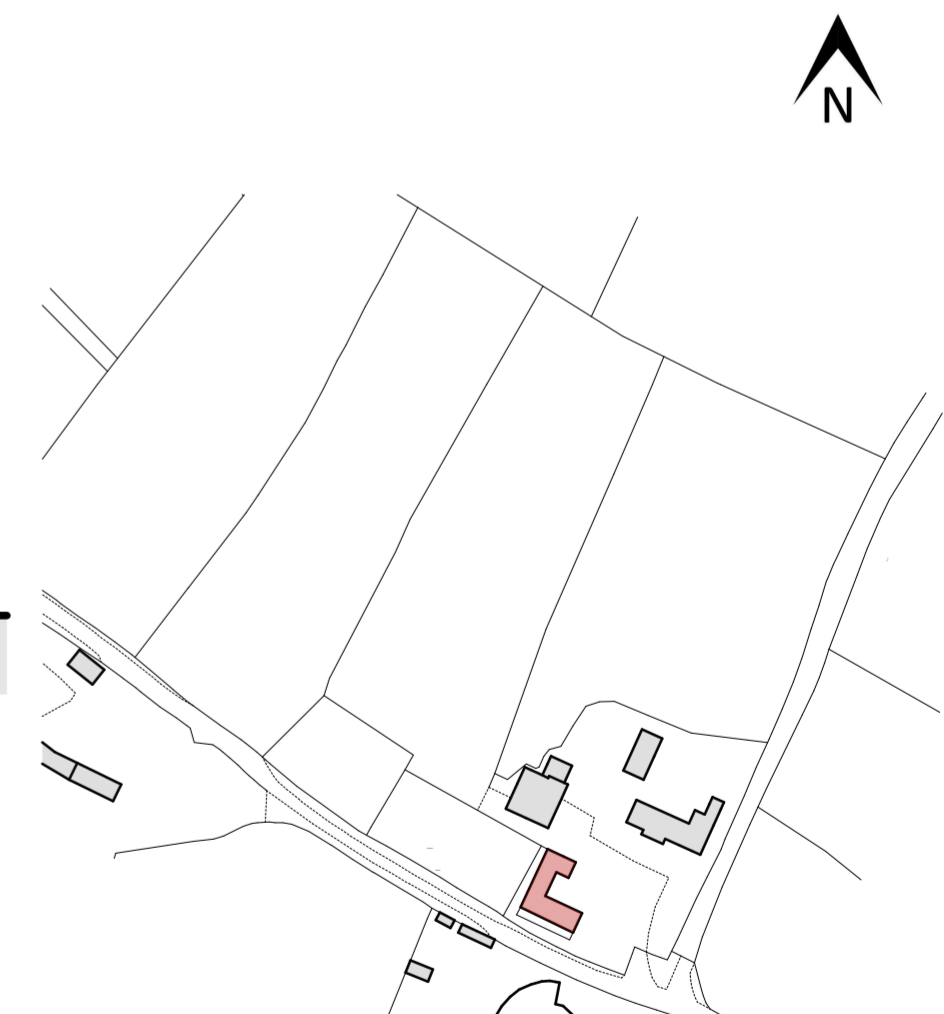

Key Plan [nts]

REV	DESCRIPTION	DATE	AUTHOR	CHK'D	NOTES
-	-	-	-	-	-

All dimensions are subject to site survey and site verification. Do not scale from this drawing.

PROJECT
Proposed Replacement Stables |
Seagrave Stables, Bishops Waltham

CLIENT
Mr & Mrs Mc Ewan

DRAWING
EXISTING PLAN &
ELEVATIONS

JOB NO.
593

SCALE @ A2
1:500

DATE
09/02/2024

DRAWING NO.
102

AUTHOR/CHK'D
CW/

REVISION
-