

1
LO-02 GROUND FLOOR PLAN_EXISTING
1:100@A3

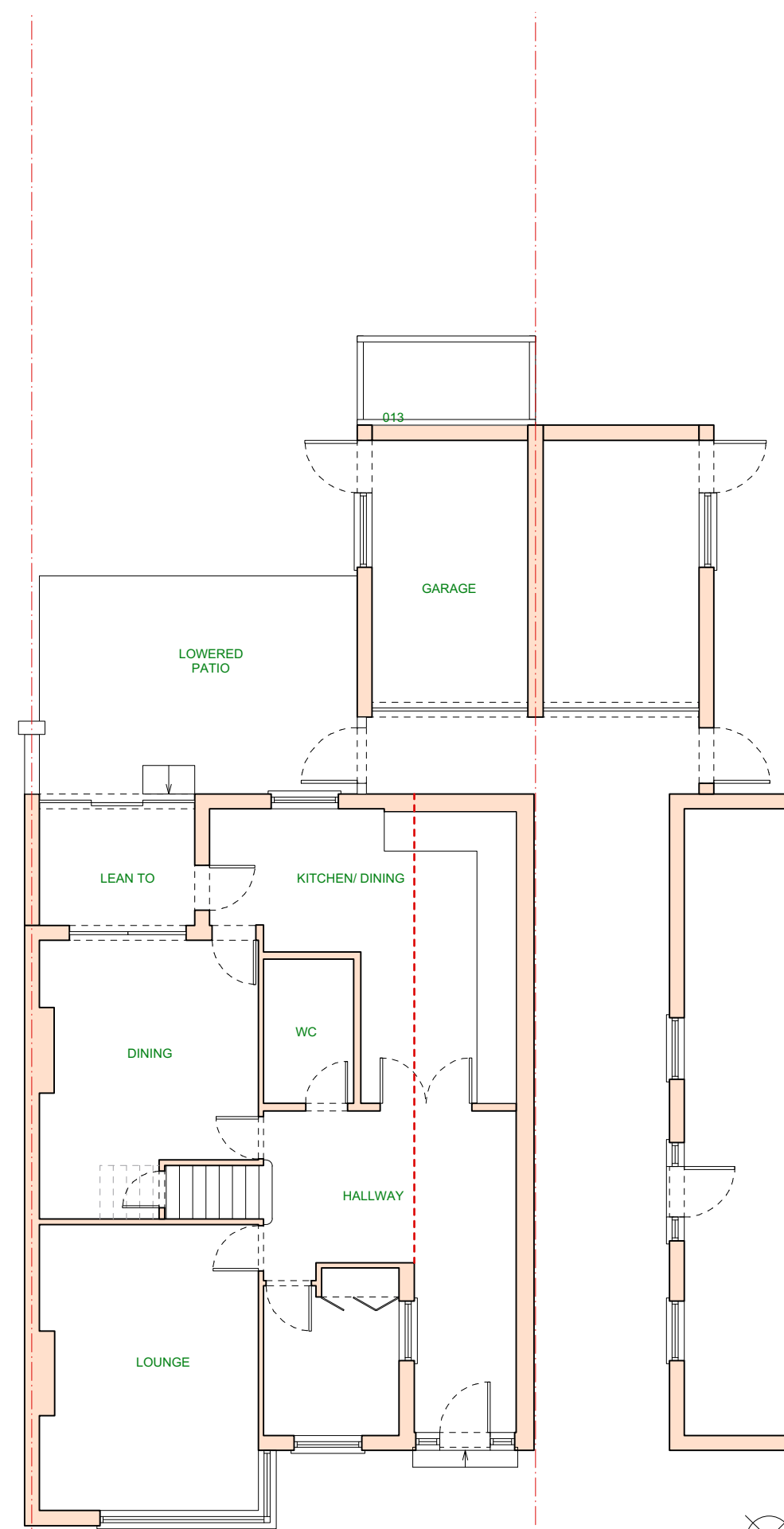

2
LO-02 GROUND FLOOR PLAN_PROPOSED
1:100@A3

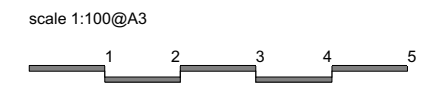

10 GREAT BUSHEY DRIVE
N20 8QL

DRNG No LO-02	SCALE 1:100 @ A3	DATE OCT. 2022
------------------	---------------------	-------------------

RICHMOND
KITCHEN PROJECTS LTD.
RICHMOND KITCHEN PROJECTS LTD
6 GREAT BUSHEY DRIVE N20 8QL
Mob. 07888736851
richmondandb@gmail.com

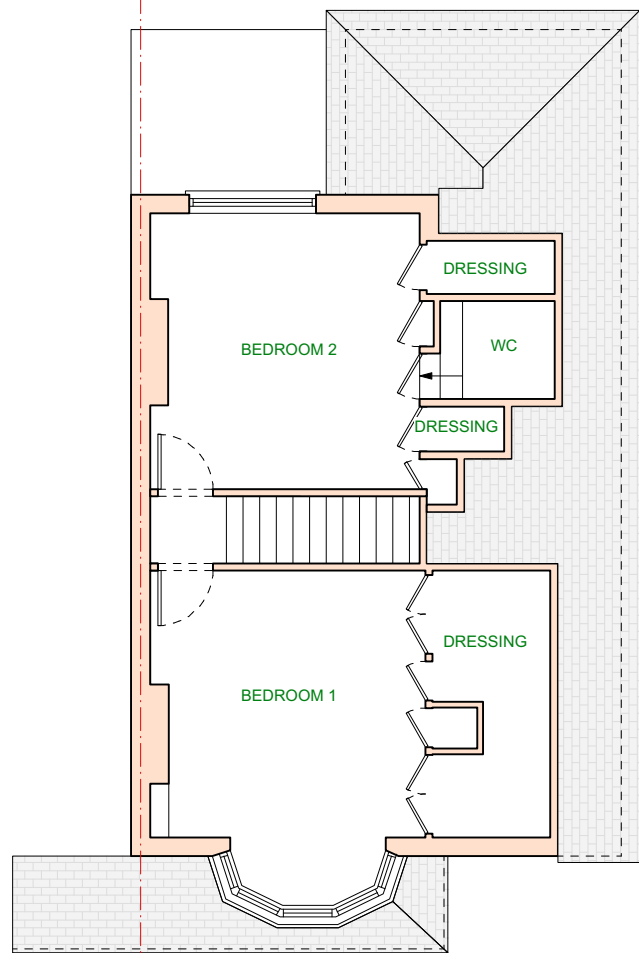

1
LO-03 FIRST FLOOR PLAN_EXISTING
1:100@A3

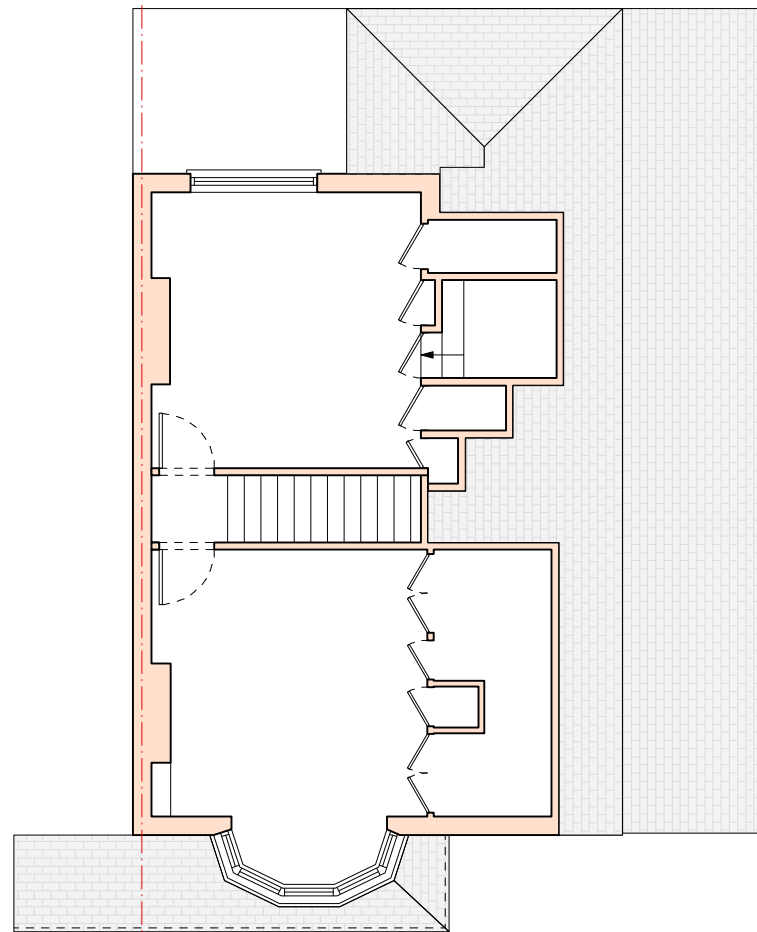

2
LO-03 FIRST FLOOR PLAN_PROPOSED
1:100@A3



scale 1:100@A3



10 GREAT BUSHEY DRIVE
N20 8QL

EXISTING AND PROPOSED
FIRST FLOOR PLANS

DRNG No	SCALE	DATE
LO-03	1:100 @ A3	FEB. 2024

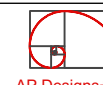

AP Designs+ Ltd
10 GREAT BUSHEY DRIVE, LONDON N20 8QL
Mob. 07888736851
richmondandb@gmail.com

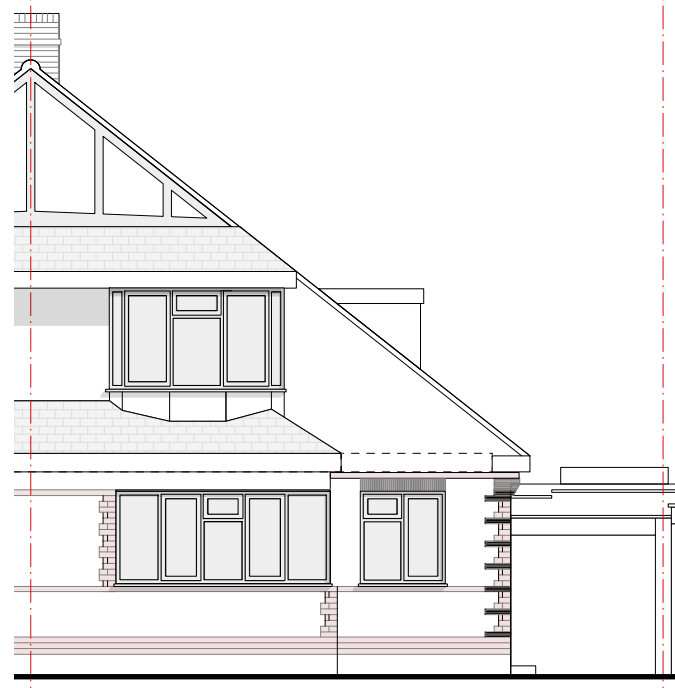

1 FRONT ELEVATION_EXISTING
LO-04 1:100@A3

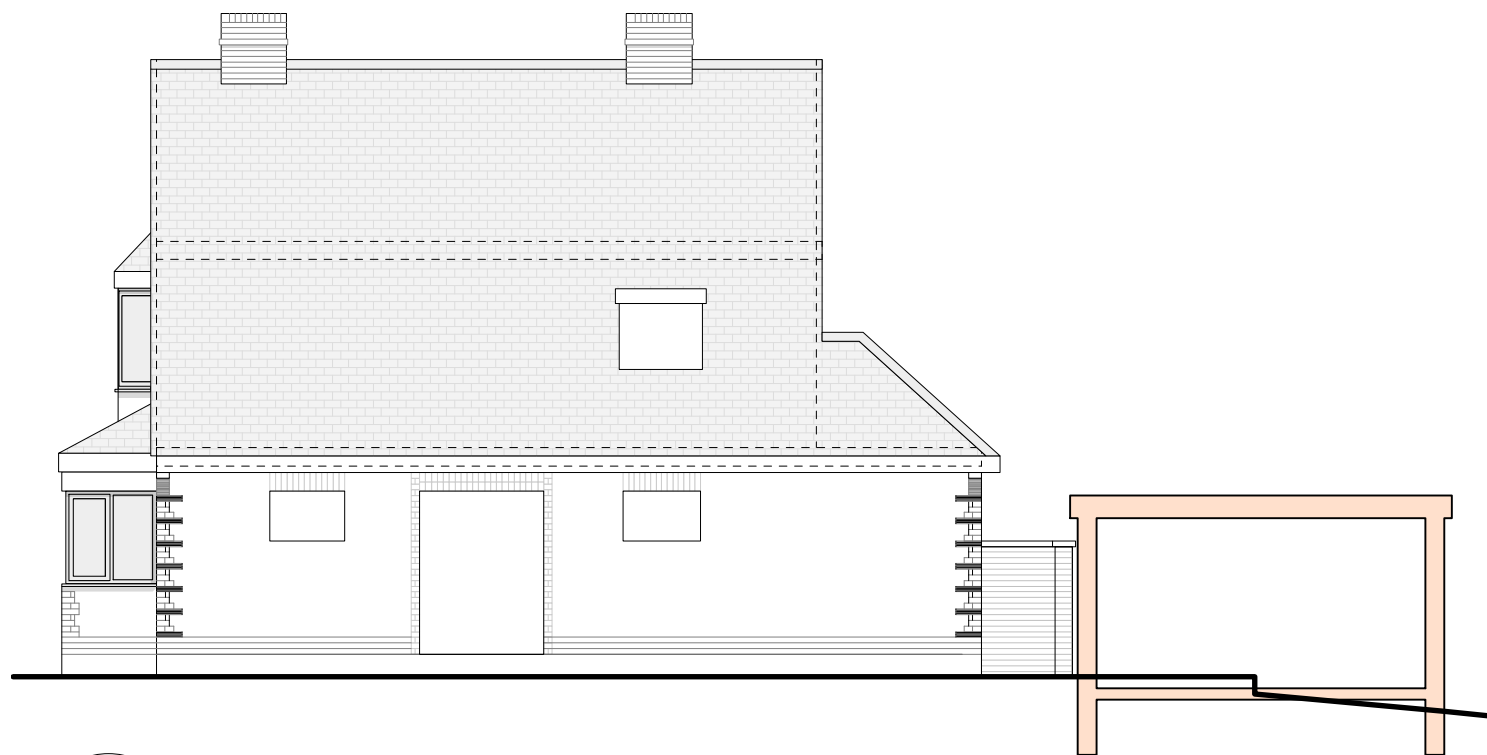

2 SIDE ELEVATION_EXISTING
LO-04 1:100@A3

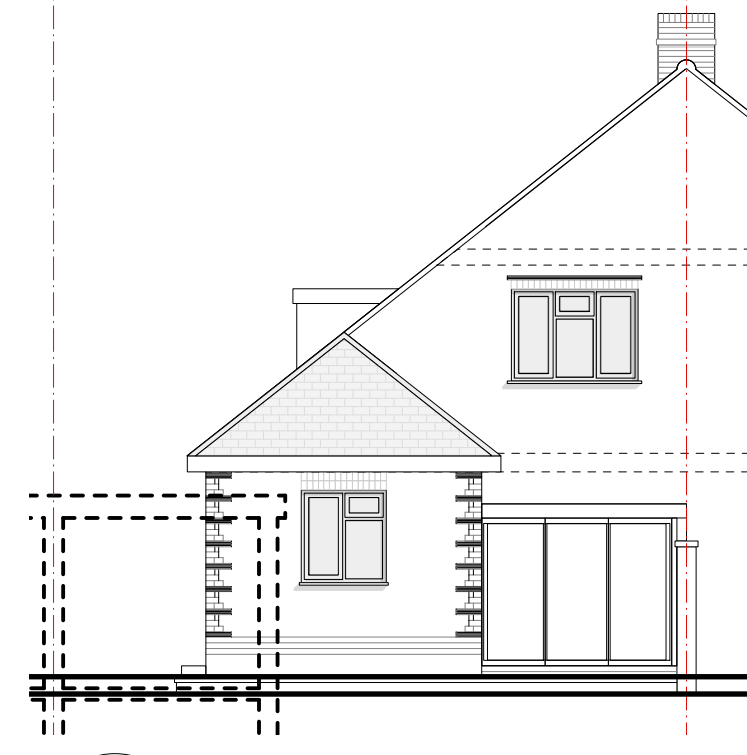

3 REAR ELEVATION_EXISTING
LO-04 1:100@A3



4 FRONT ELEVATION_PROPOSED
LO-04 1:100@A3

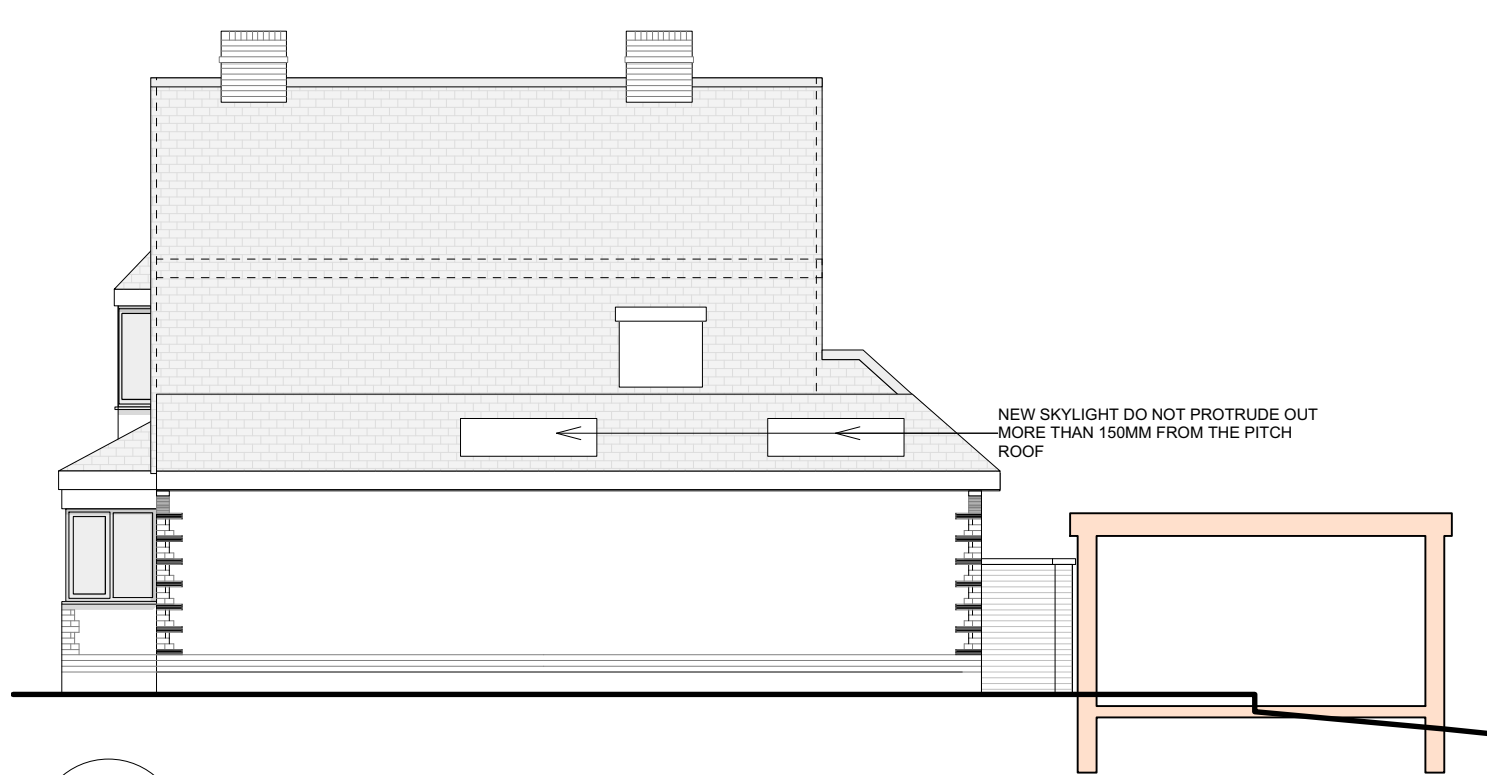

5 SIDE ELEVATION_PROPOSED
LO-04 1:100@A3

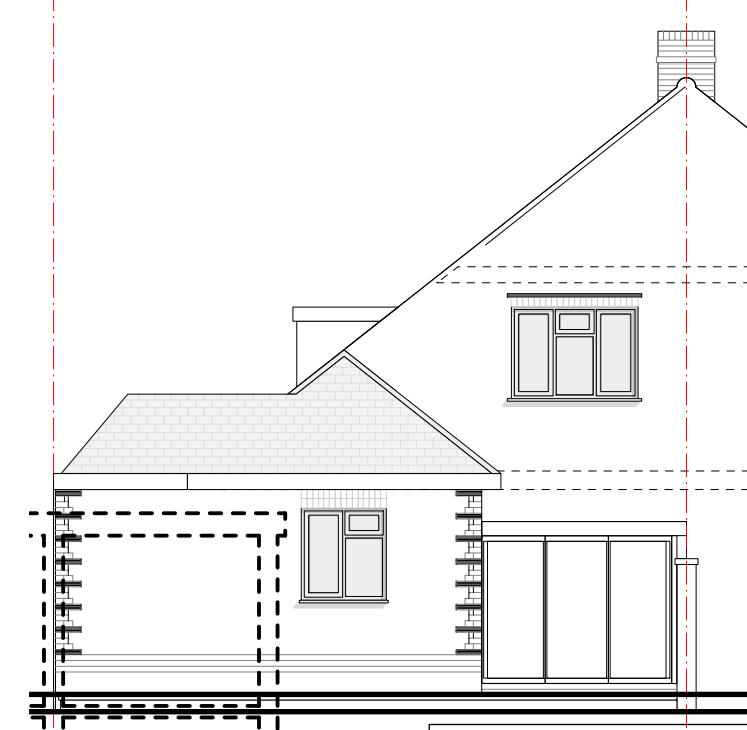

6 REAR ELEVATION_PROPOSED
LO-04 1:100@A3

10 GREAT BUSHEY DRIVE
N20 8QL
EXISTING AND PROPOSED
ELEVATIONS

DRNG No	SCALE	DATE
LO-04	1:100 @ A3	FEB. 2024

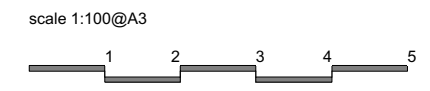
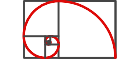
AP Designs+ Ltd
10 GREAT BUSHEY DRIVE, LONDON N20 8QL
Mob. 07888736851
richmondandb@gmail.com