

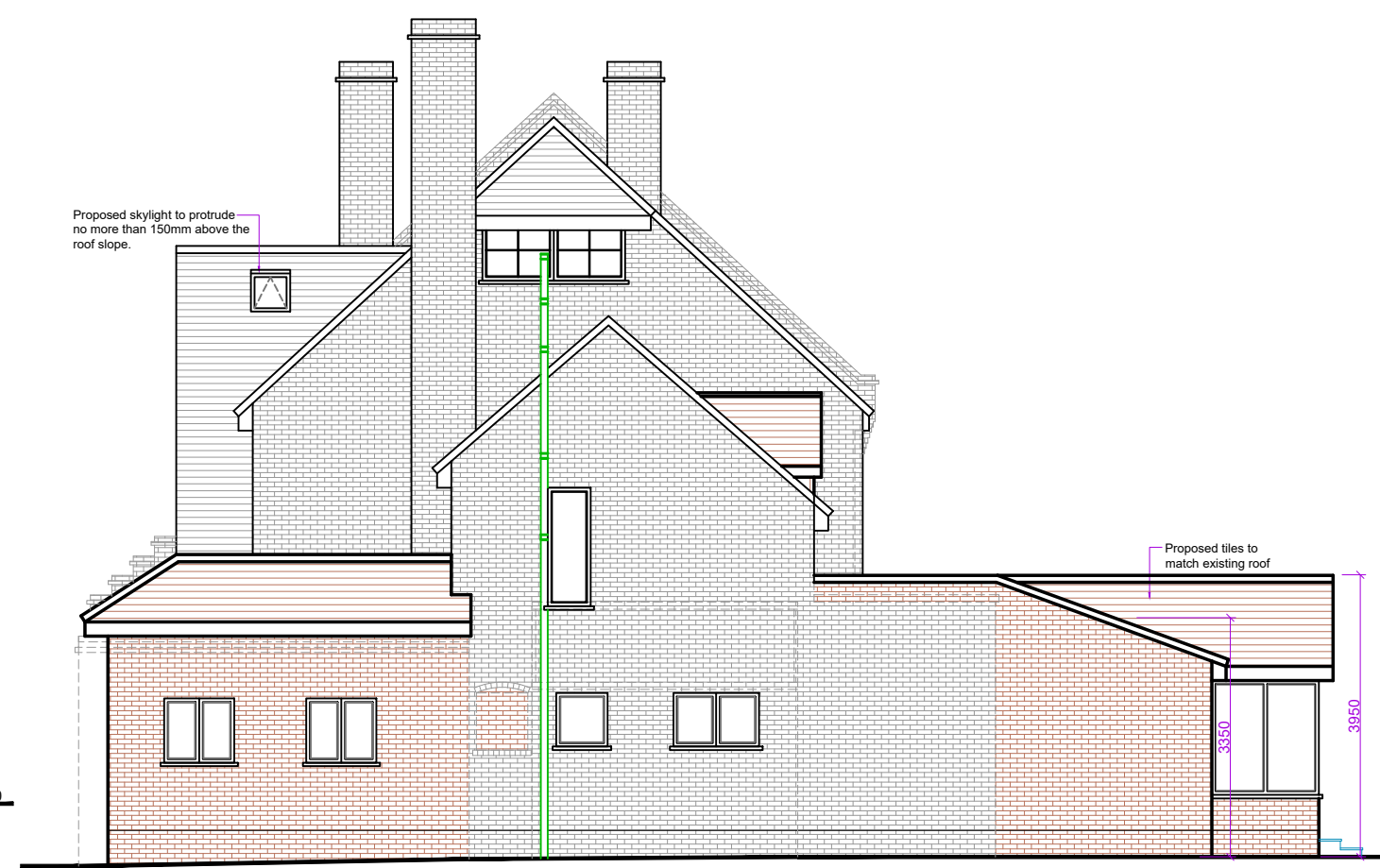

PROPOSED FRONT ELEVATION



PROPOSED SIDE ELEVATION



PROPOSED REAR ELEVATION

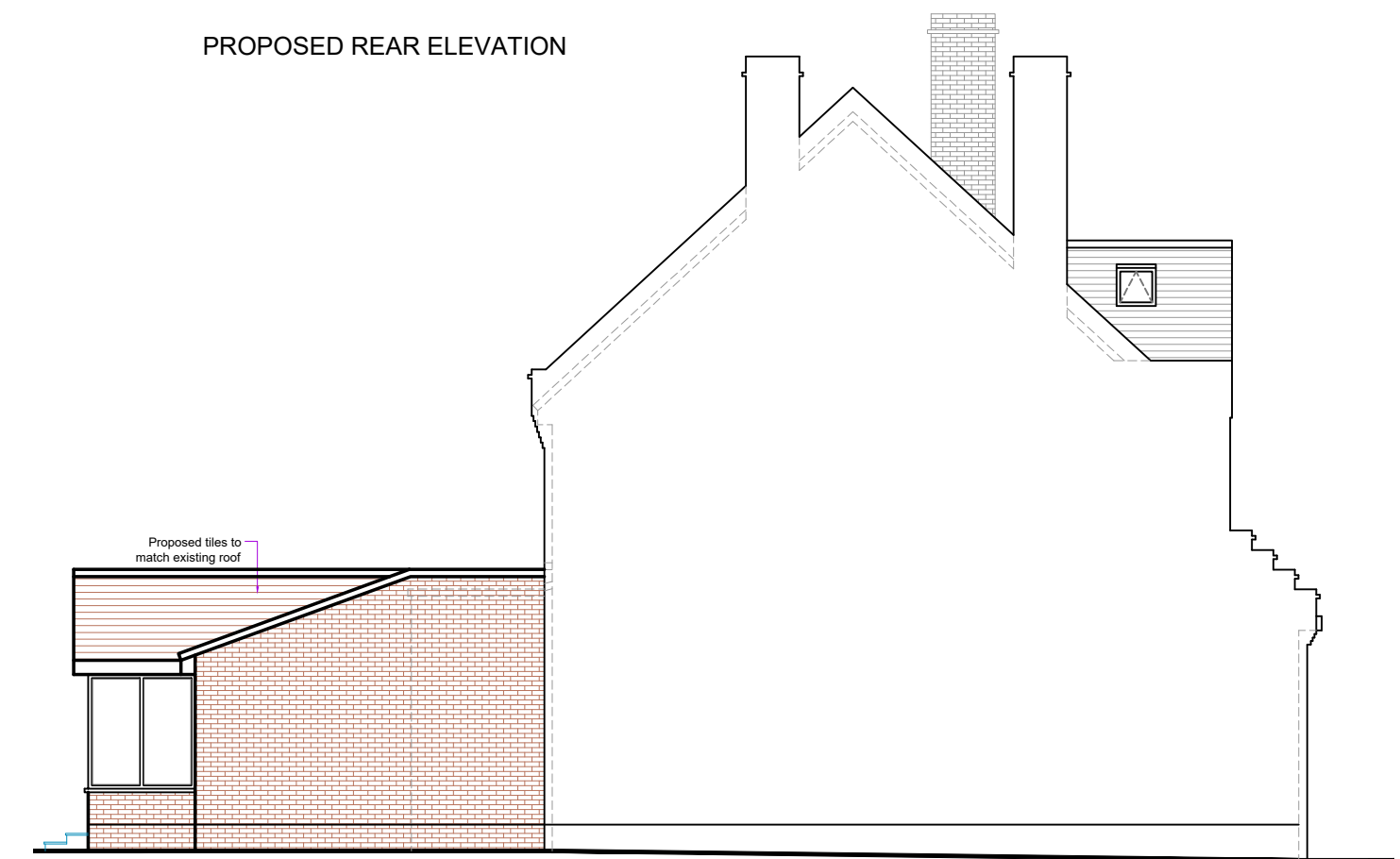

PROPOSED SIDE ELEVATION

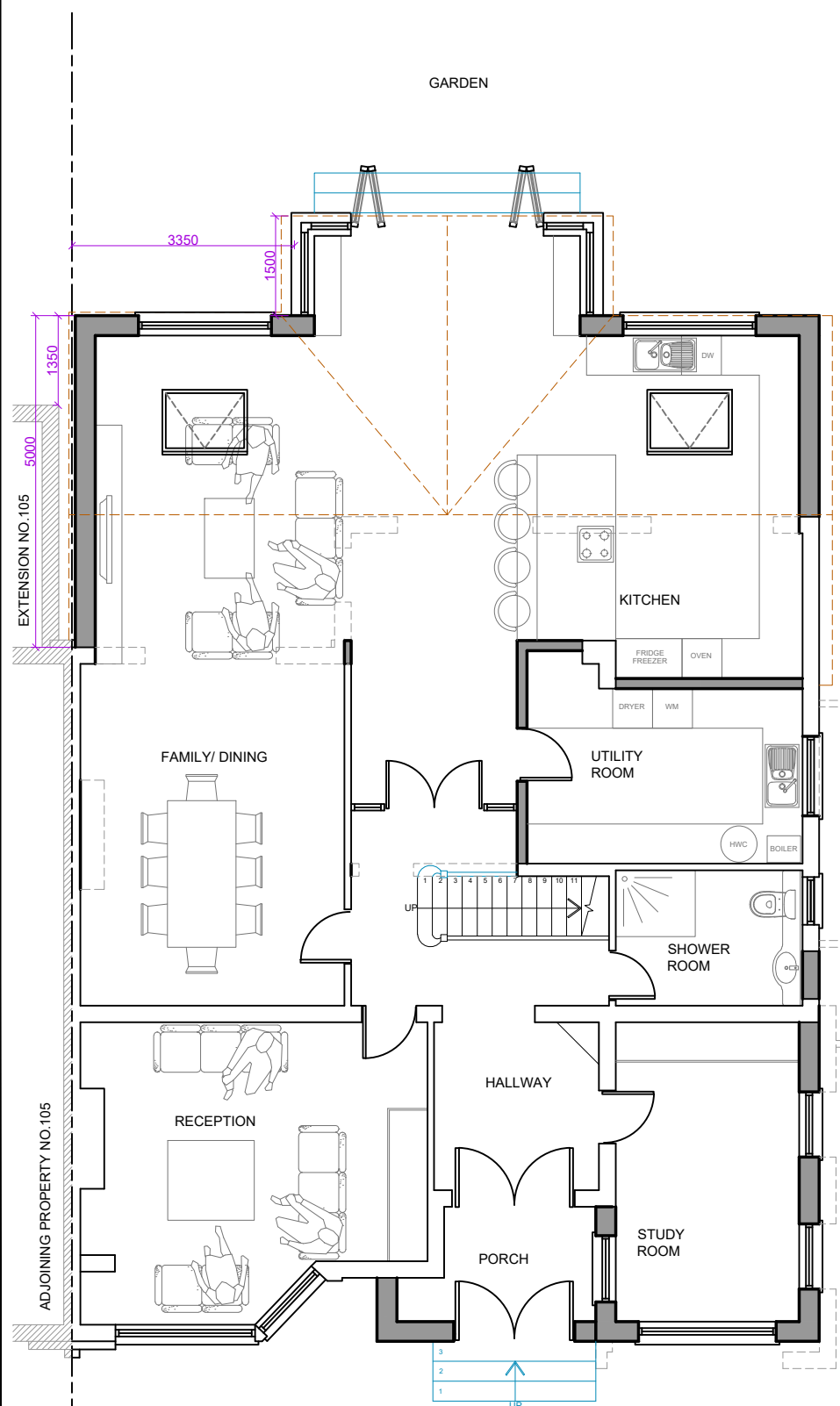

PROPOSED GROUND FLOOR PLAN

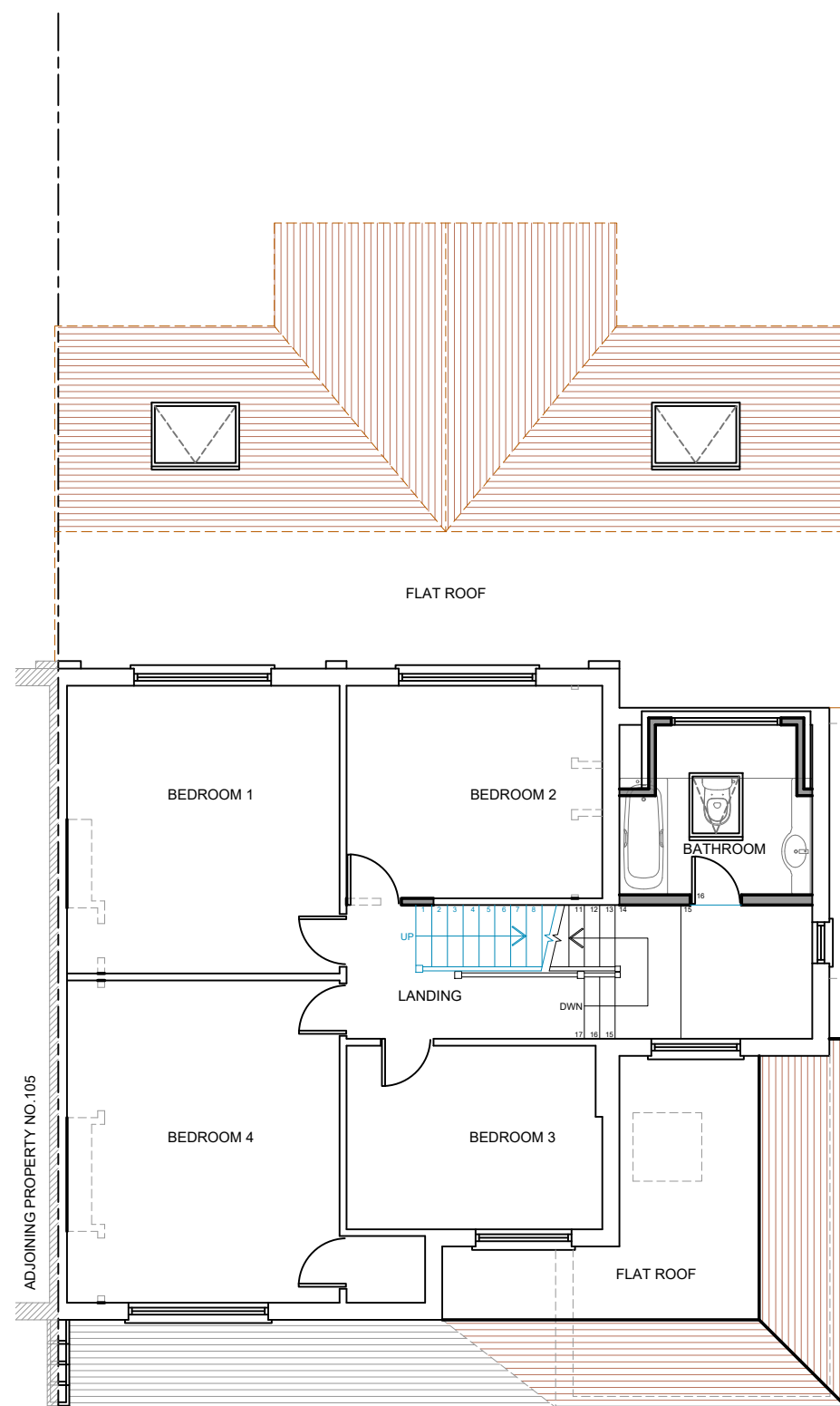

PROPOSED FIRST FLOOR PLAN

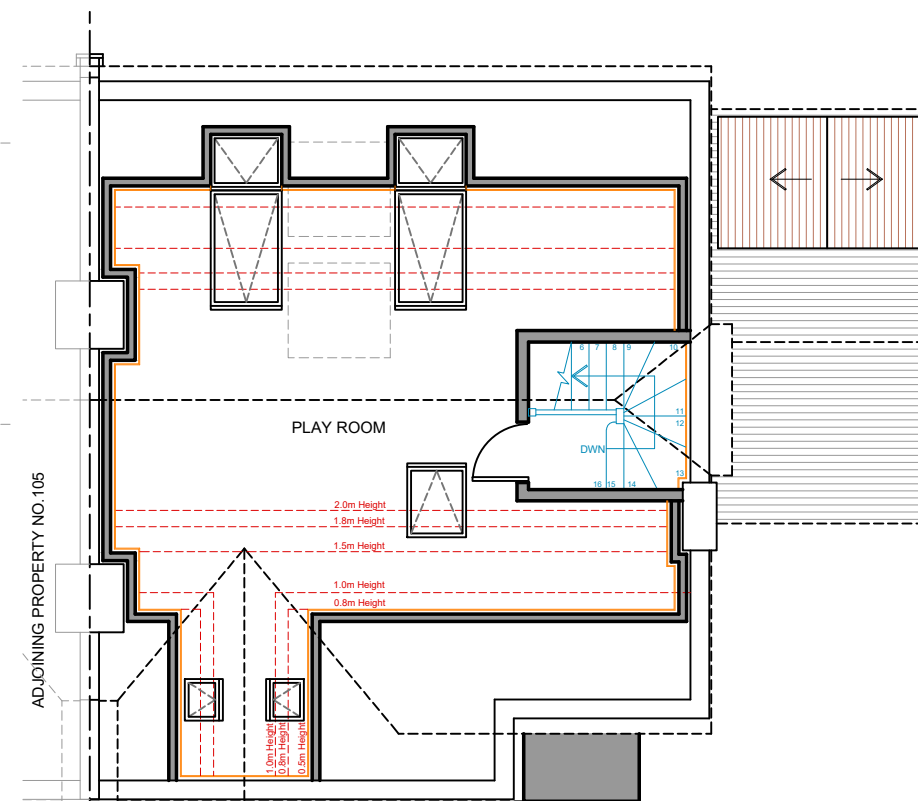

PROPOSED LOFT FLOOR PLAN

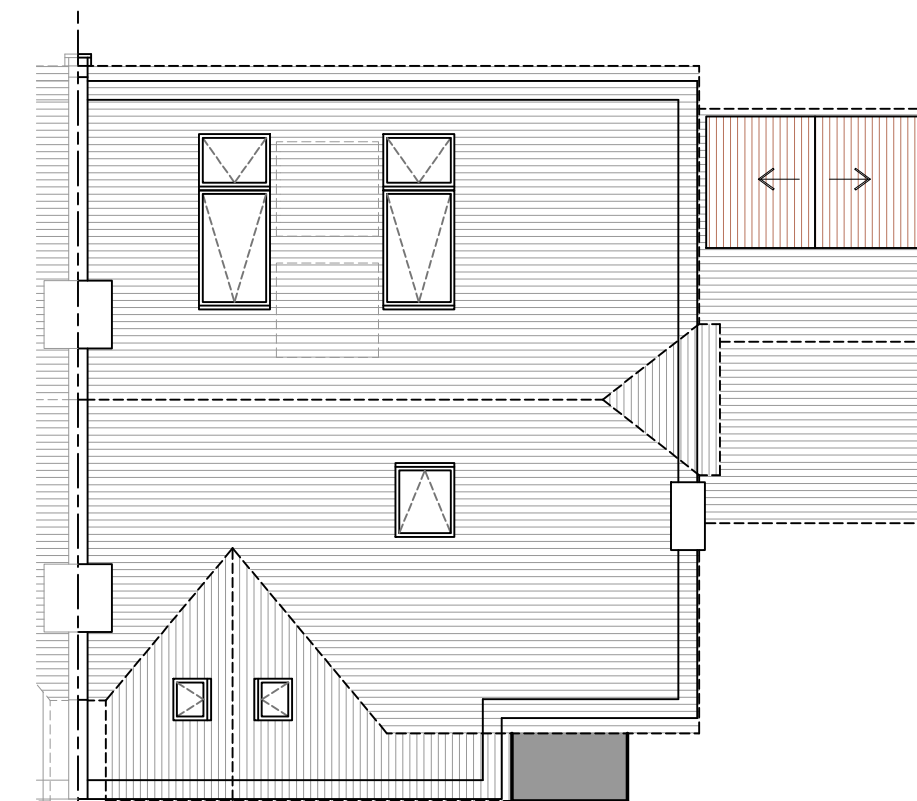

PROPOSED ROOF PLAN

Rev.	Date	Comment
(1-50)		
(1-100)		

Copyright ©

kdb
building designs

Chartered Architectural Technologist
020 3875 2000
plans@kdbdesigns.co.uk
www.kdbdesigns.co.uk

Client: MR. KUNAL SHAH

Site Address: 103 TORRINGTON PARK
NORTH FINCHLEY
N12 9PN

Project Title: SINGLE STOREY FRONT/SIDE
AND REAR EXTENSION, FIRST
FLOOR REAR DORMER AND
SKYLIGHTS TO FRONT AND
REAR ROOF-SLOPES

Status: PLANNING

Drawn: JS Checked: JW

Date: 26.12.2023 Scale: 1:100 @ A2

Drawing Title:
PROPOSED FLOOR PLANS
AND ELEVATIONS

Job No: TORP103 Drawing No: PL-02 Rev: