

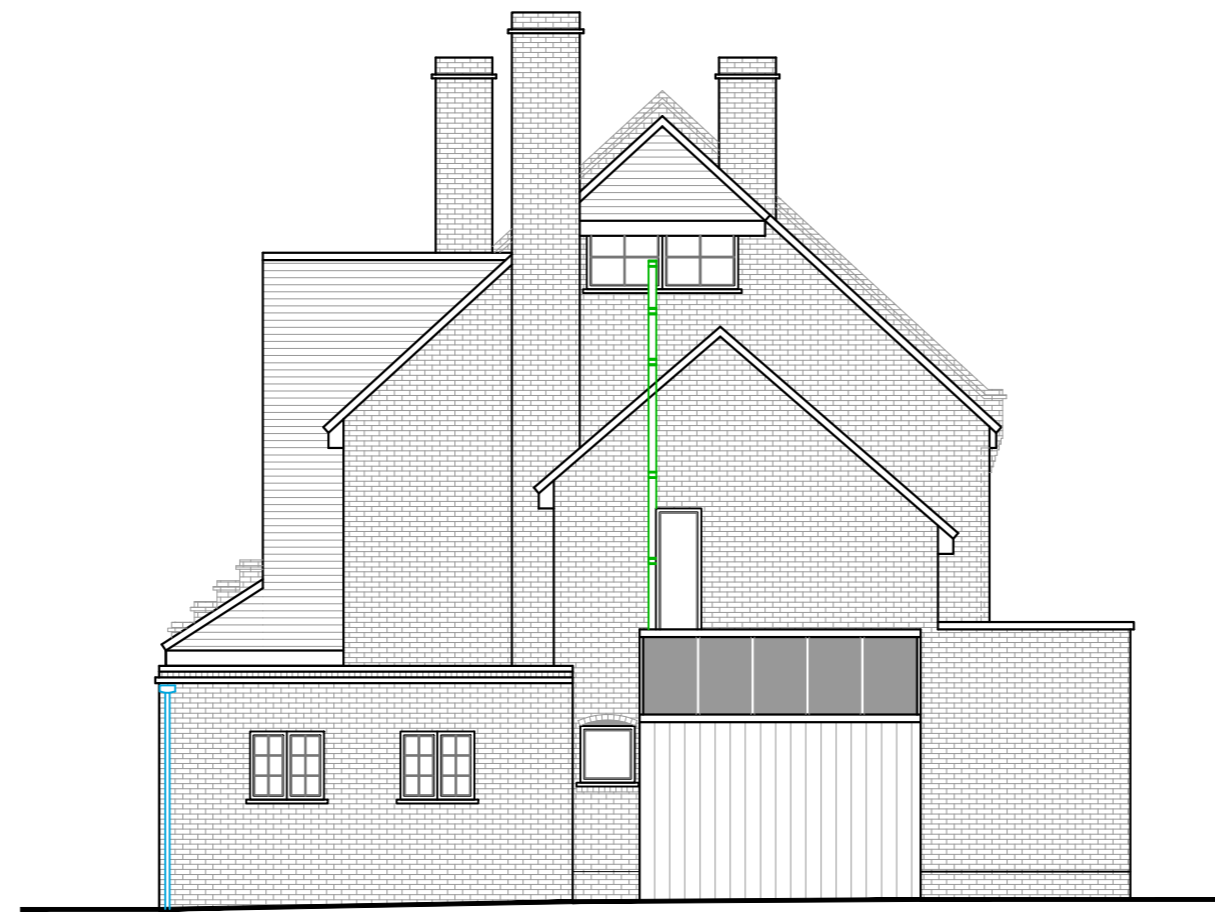

EXISTING FRONT ELEVATION



EXISTING SIDE ELEVATION



EXISTING REAR ELEVATION

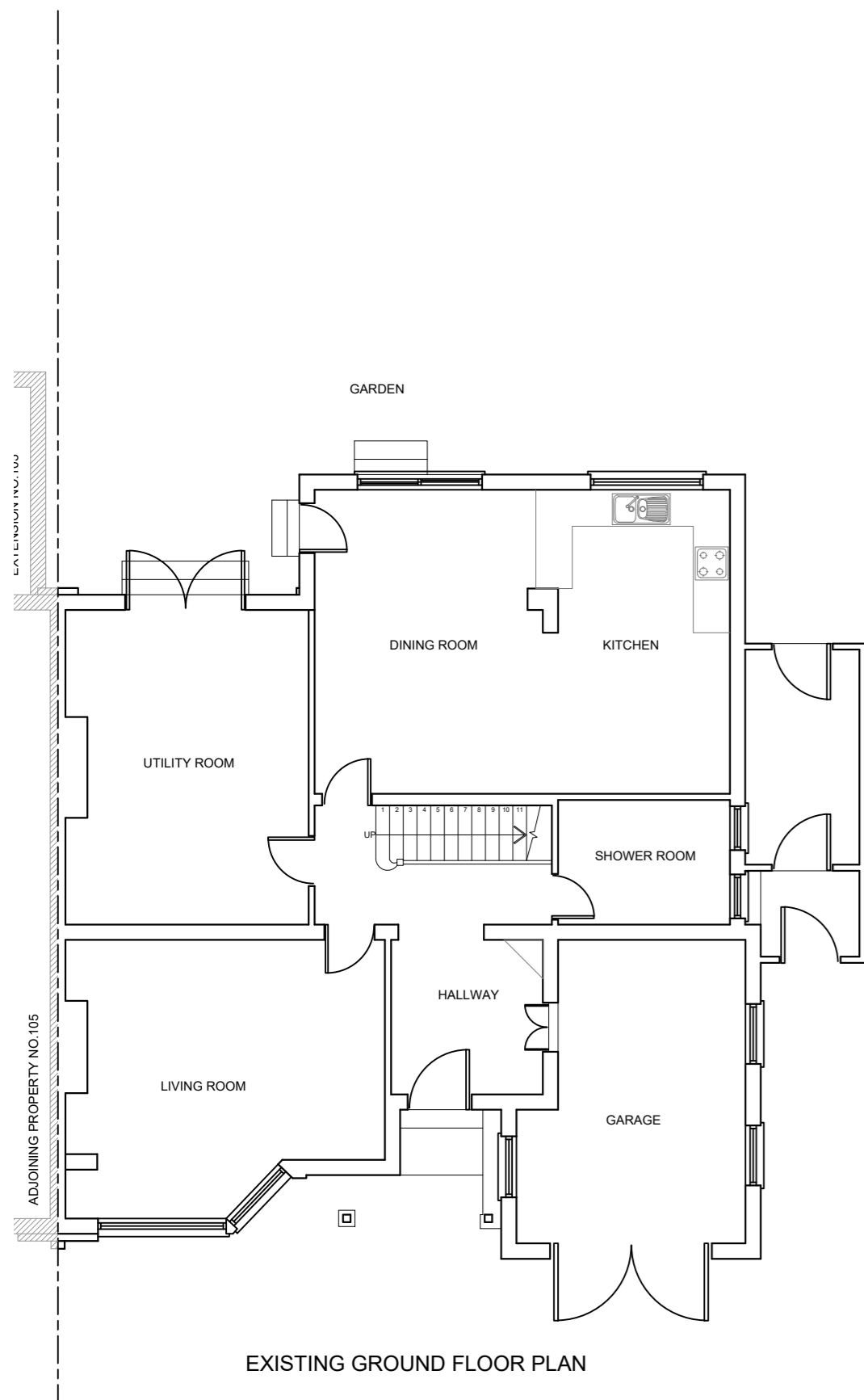

EXISTING GROUND FLOOR PLAN

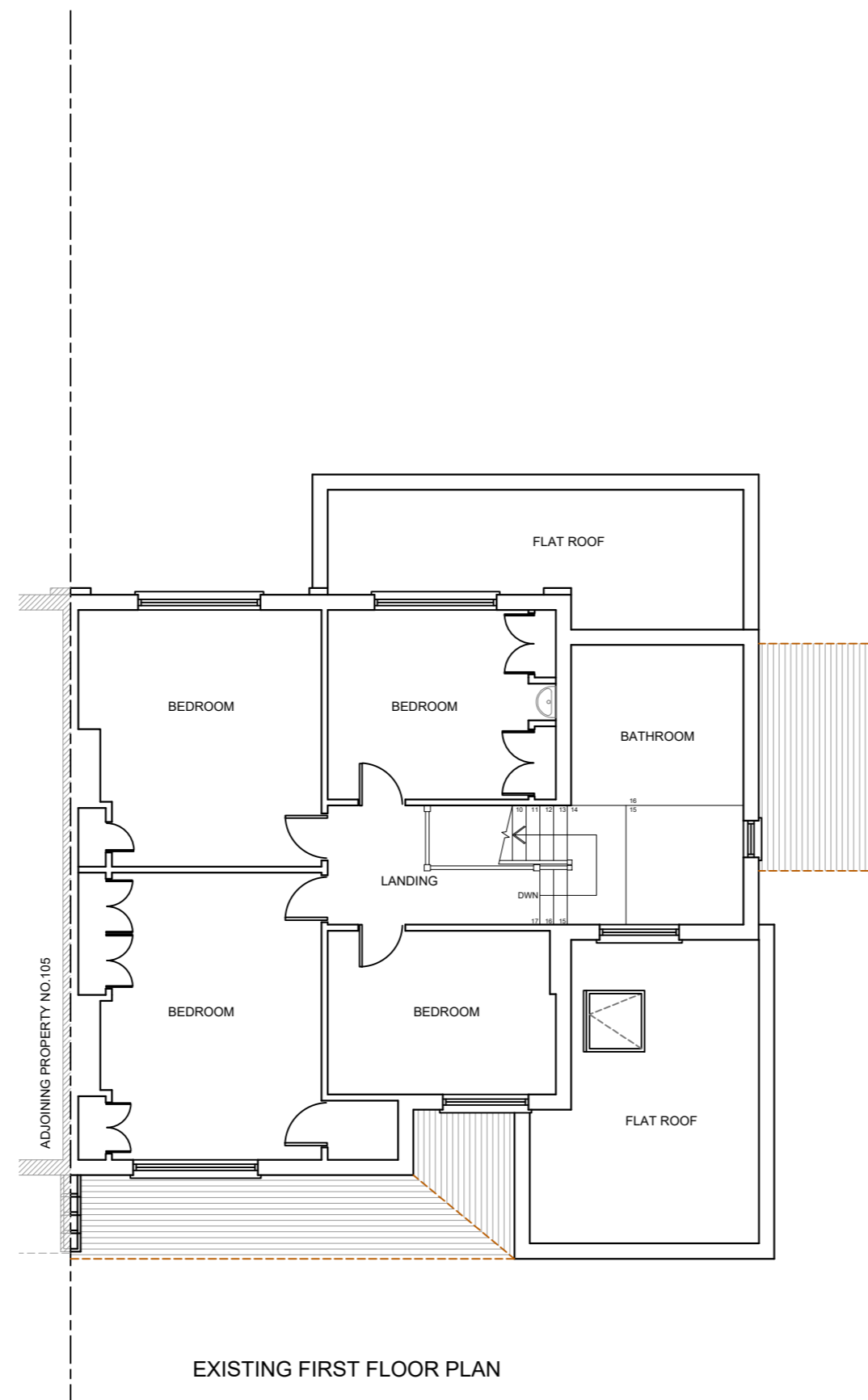

EXISTING FIRST FLOOR PLAN

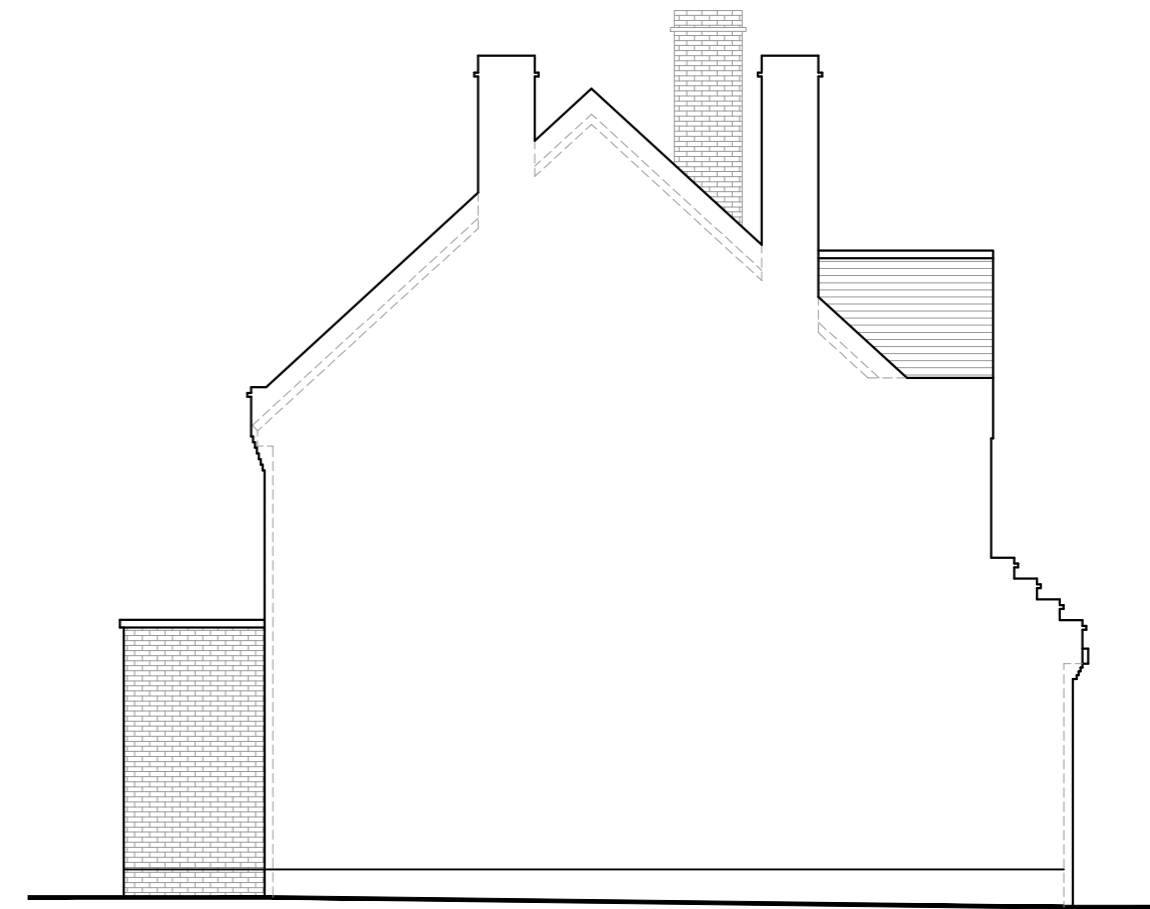

EXISTING SIDE ELEVATION

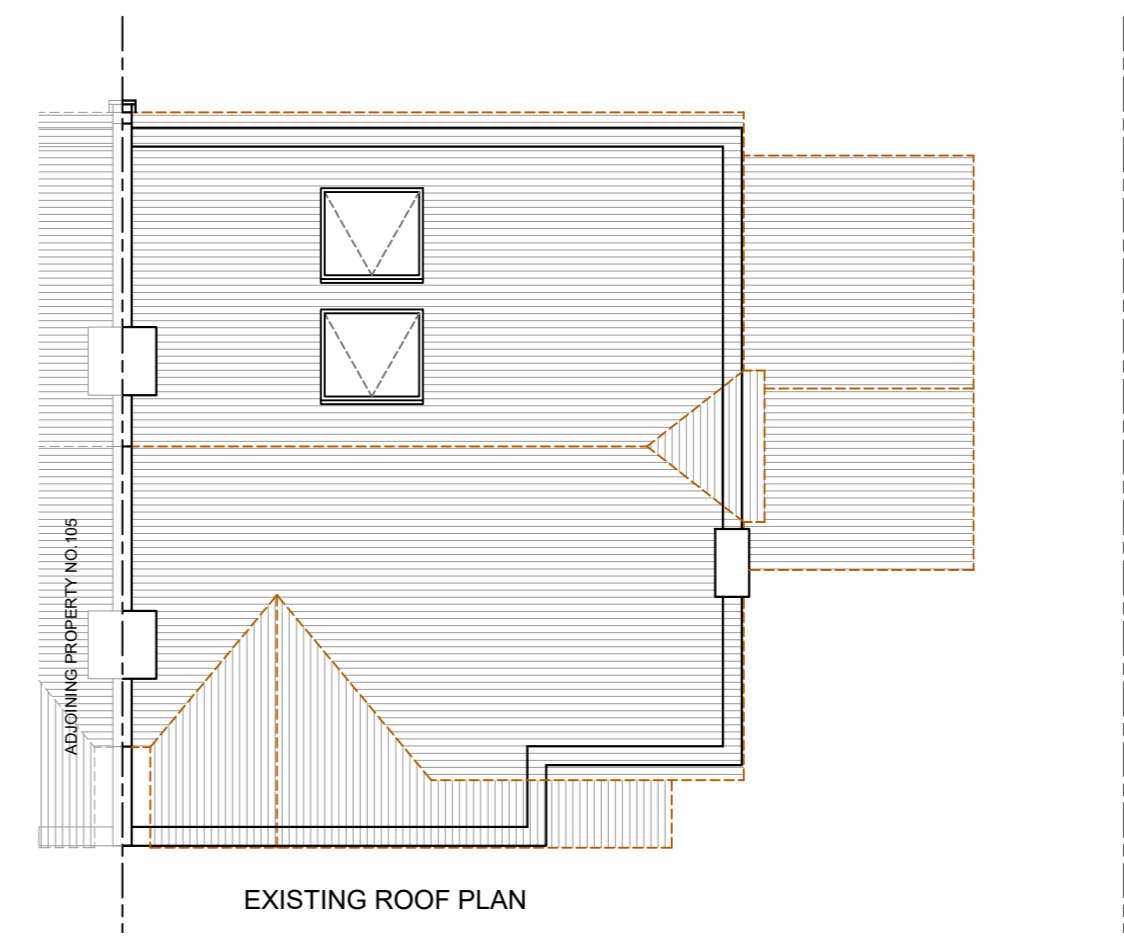

EXISTING ROOF PLAN

Rev.	Date	Comment
(1-50)		
(1-100)		

Copyright ©

kdb
building designs

Chartered Architectural Technologist
020 3875 2000
plans@kdbdesigns.co.uk
www.kdbdesigns.co.uk

Client: MR. KUNAL SHAH

Site Address: 103 TORRINGTON PARK
NORTH FINCHLEY
N12 9PN

Project Title: SINGLE STOREY FRONT/SIDE
AND REAR EXTENSION, FIRST
FLOOR REAR DORMER AND
SKYLIGHTS TO FRONT AND
REAR ROOF-SLOPES

Status: PLANNING

Drawn: JS Checked: JW

Date: 18.12.2023 Scale: 1:100 @ A2

Drawing Title:
EXISTING FLOOR PLANS
AND ELEVATIONS

Job No: TORP103 Drawing No: PL- 01 Rev: