

PROPOSED FRONT ELEVATION

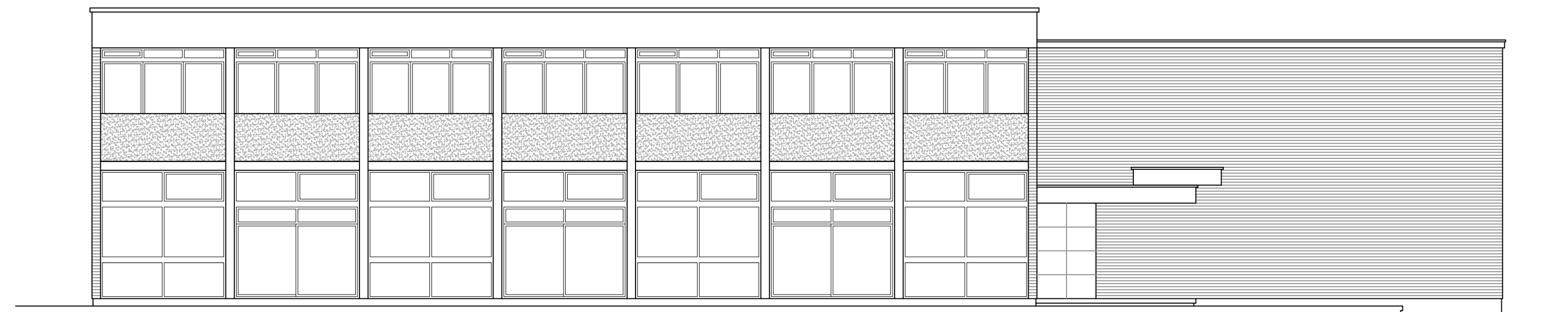

PROPOSED LEFT SIDE ELEVATION

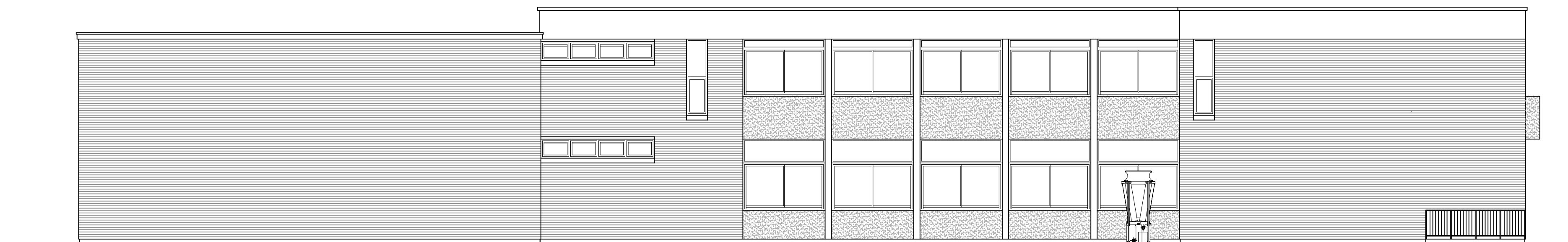

PROPOSED REAR ELEVATION

Proposed Heat Pump

Proposed Heat Pump

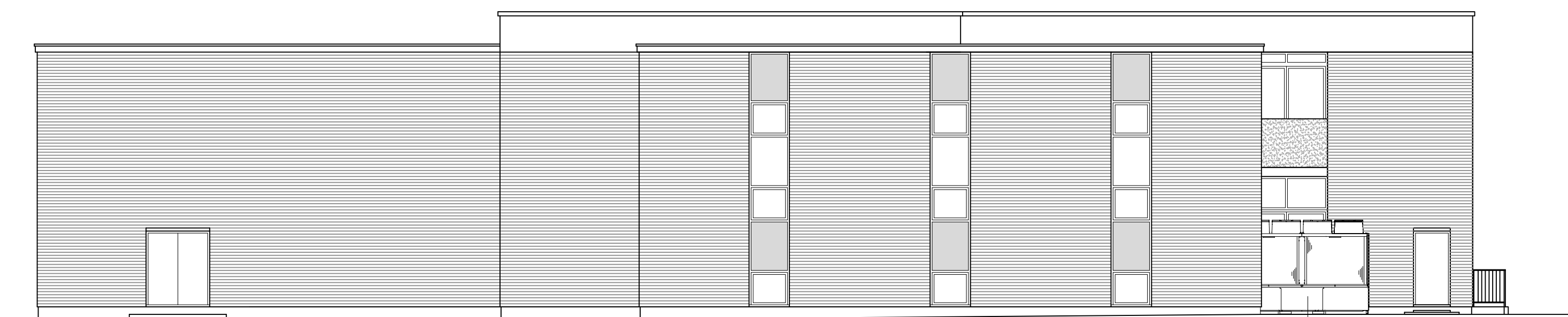

PROPOSED RIGHT SIDE ELEVATION (1)

Proposed Heat Pump

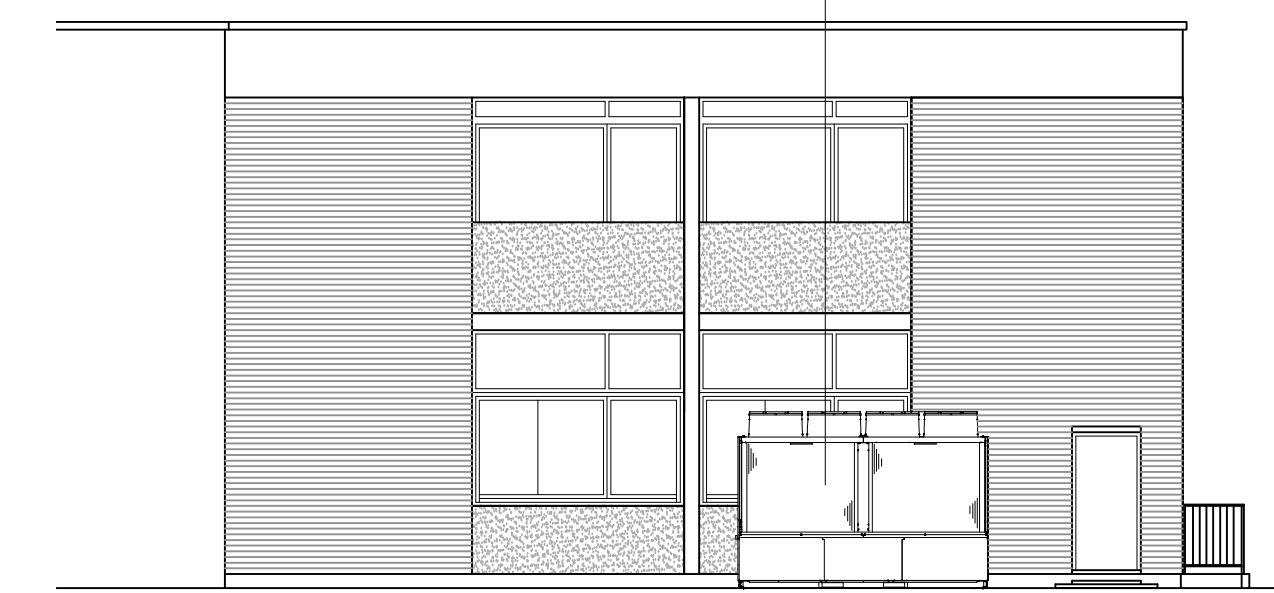

PROPOSED RIGHT SIDE ELEVATION (2)

PROPOSED ELEVATIONS - 1:100 (A1)

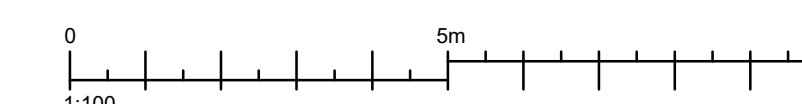

Contact

Web: [www.consultconstruct.co.uk](http://www.consultconstruct.co.uk)  
 Email: [info@consultconstruct.co.uk](mailto:info@consultconstruct.co.uk)  
 Office: 01227 767770  
 Mobile: 07855 548979 & 07764497586



Regulated by the Royal Institution of Chartered Surveyors

The Copyright of this drawing remains with Consult Construct and is not to be reproduced without written approval. Dimensions are not to be scaled from this drawing. The Contractor is to check all dimensions on site and report any discrepancies to the Contract Administrator. This drawing is to be read in conjunction with all other standard documentation.

Revisions



**Consult Construct**

PROPERTY CONSULTANTS AND CONTRACTORS

project :  
 Maison Française d'Oxford  
 2-10 Norham Rd  
 Oxford OX2 6SE

client:  
 French Embassy

drawing title :  
 Proposed Elevations

project no : 22.2633	drawing no : 09	rev : -	scale : 1:100 (A1)	date : January 2024
-------------------------	--------------------	------------	-----------------------	------------------------