

THIS DRAWING CONSISTS OF INFORMATION FROM THE FOLLOWING DRAWINGS:

TOPOGRAPHICAL SURVEY Received from Fosse Surveying Ltd 2259 dated 11/08/2023 and Received 22/08/2023.

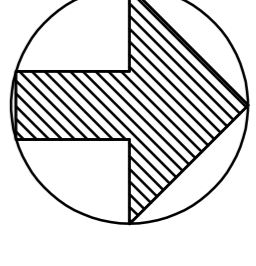

N

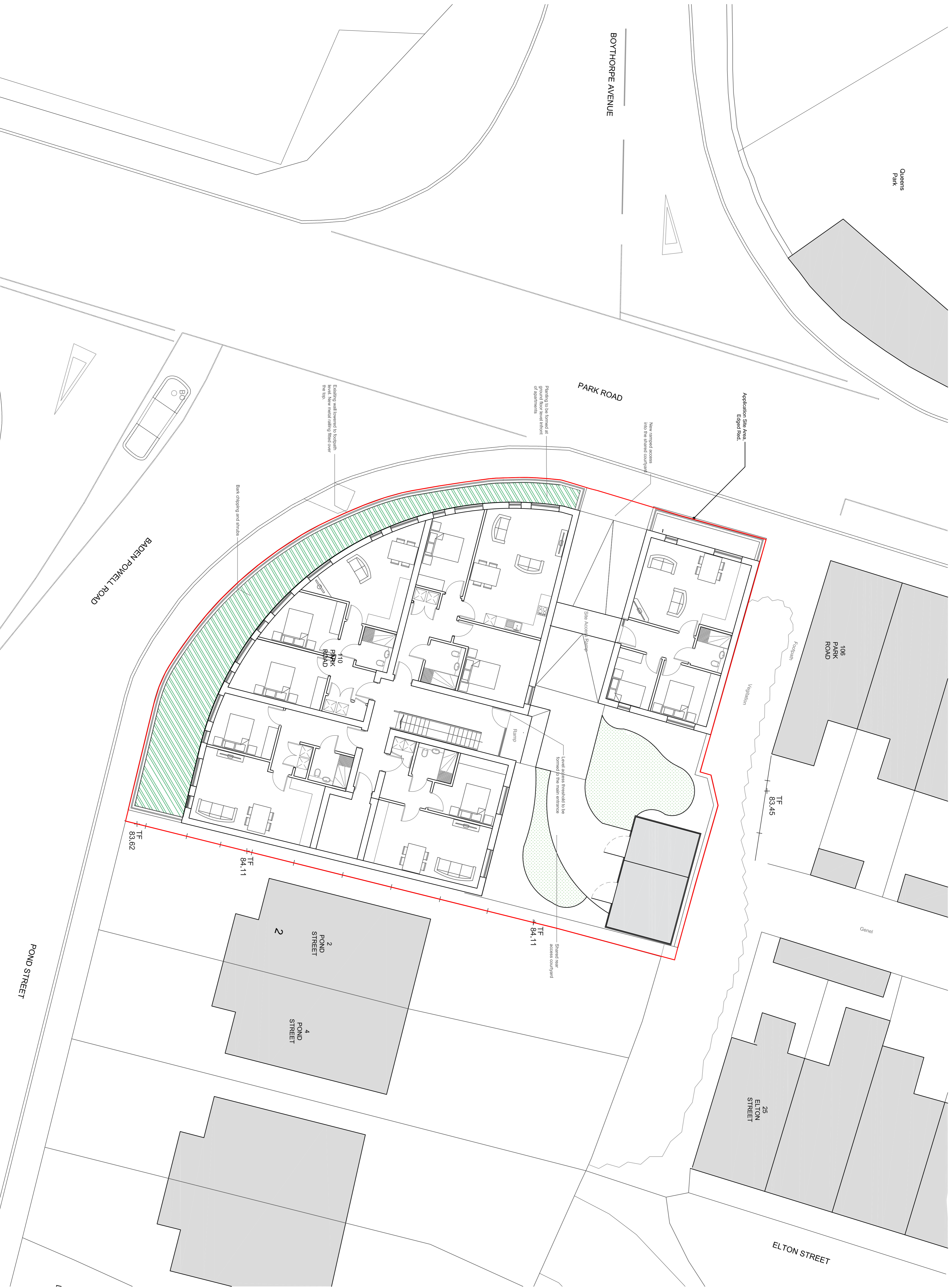

Rev: A Rev Date: 09/02/2024 Drawn By: JLC  
Rev Details:  
Application Boundary Updated to match site location plan  
Rev: - Rev Date: 14/12/2023 Drawn By: RM  
Rev Details:  
Initial Issue

PLANNING DRAWINGS

Drawing No: 23-030-P01 Scale @ A1: 1:100  
Project: Proposed Redevelopment of Site at 110 Park Road, Chesterfield into Residential Apartments  
Drawing Title: Planning Drawings  
Proposed Site Layout Plan

Client: A-Rock Construction Ltd  
Design Studio @ 32 Causeway Head Road, Dore, Sheffield, S17 3DT  
Tel, Chesterfield: 01246 383707  
email: info@barclarkarchitects.co.uk  
Tel, Sheffield: 0114 2361366  
web - www.barclarkarchitects.co.uk  
© Copyright. This drawing is the property of Brightman Clarke Architects and shall not be loaned, copied or distanced to any third party without prior written consent of Brightman Clarke Architects