

AS EXSITING

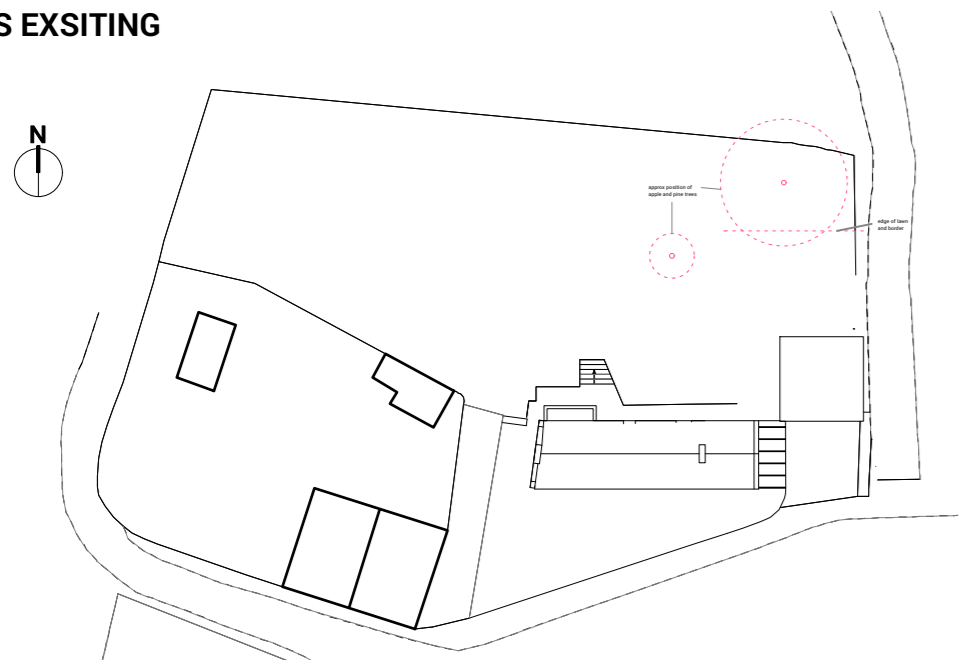

Site Block Plan - As Existing
1:500 scale

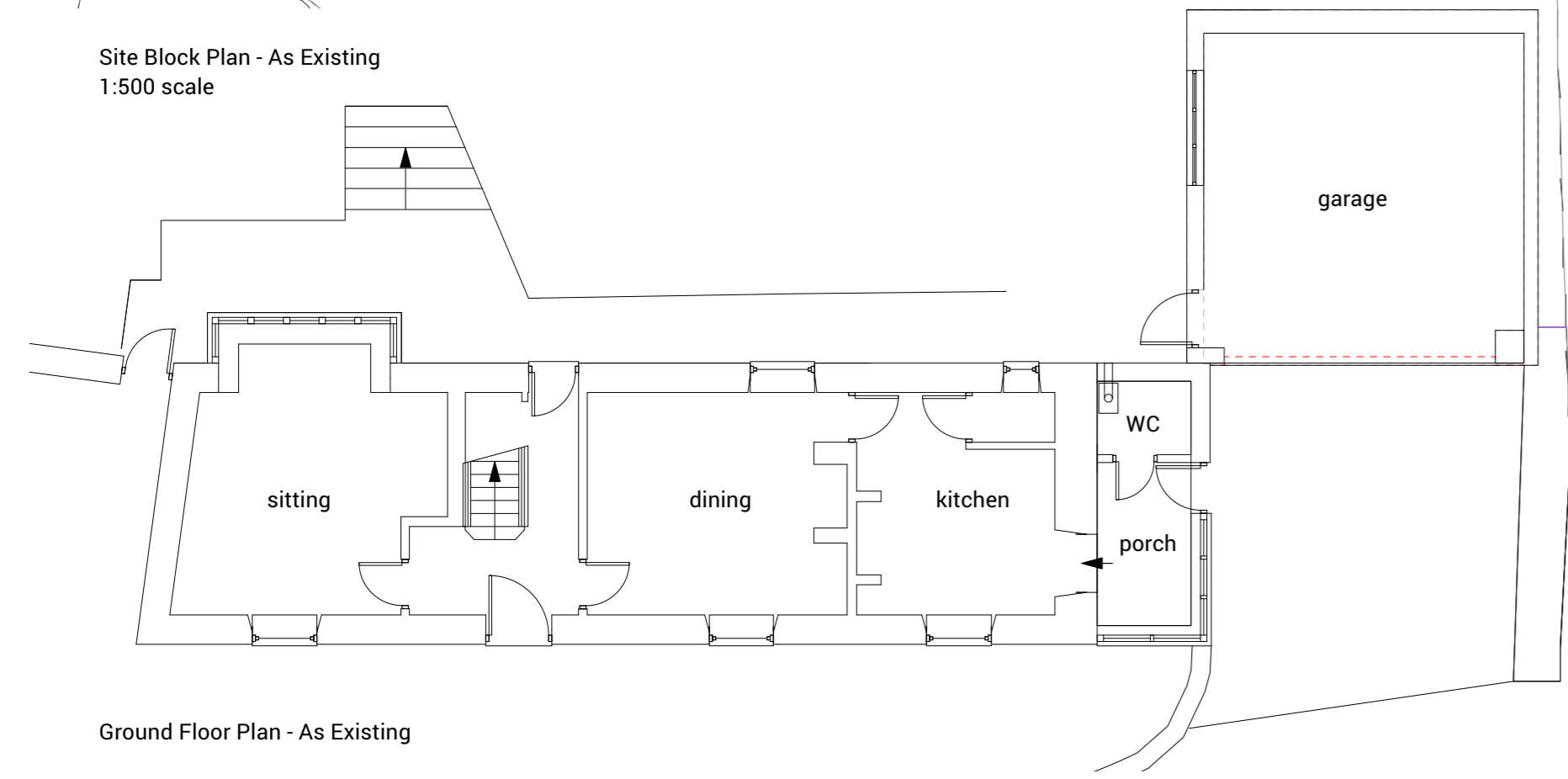

Ground Floor Plan - As Existing

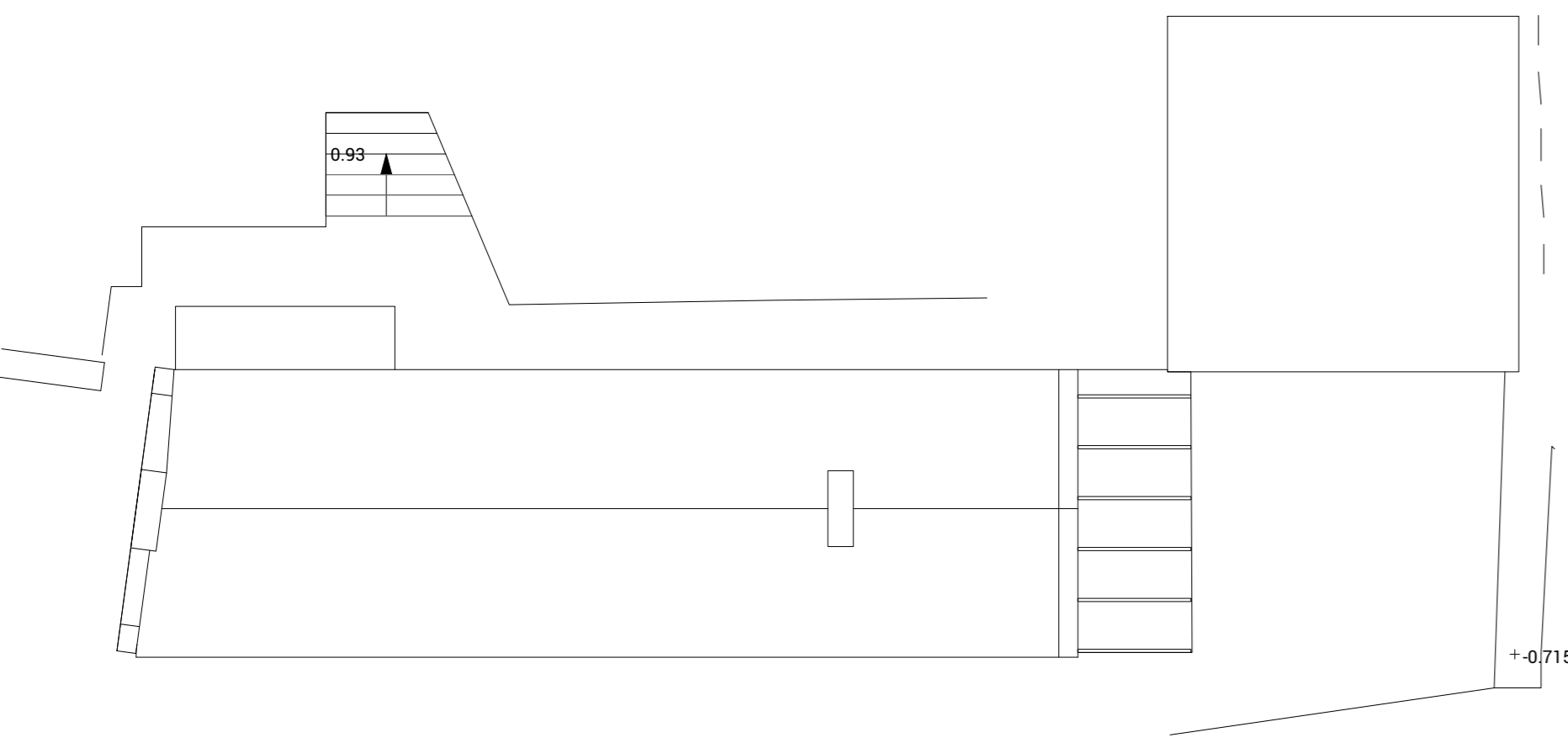

Roof Plan - As Existing



East Elevation - As Existing

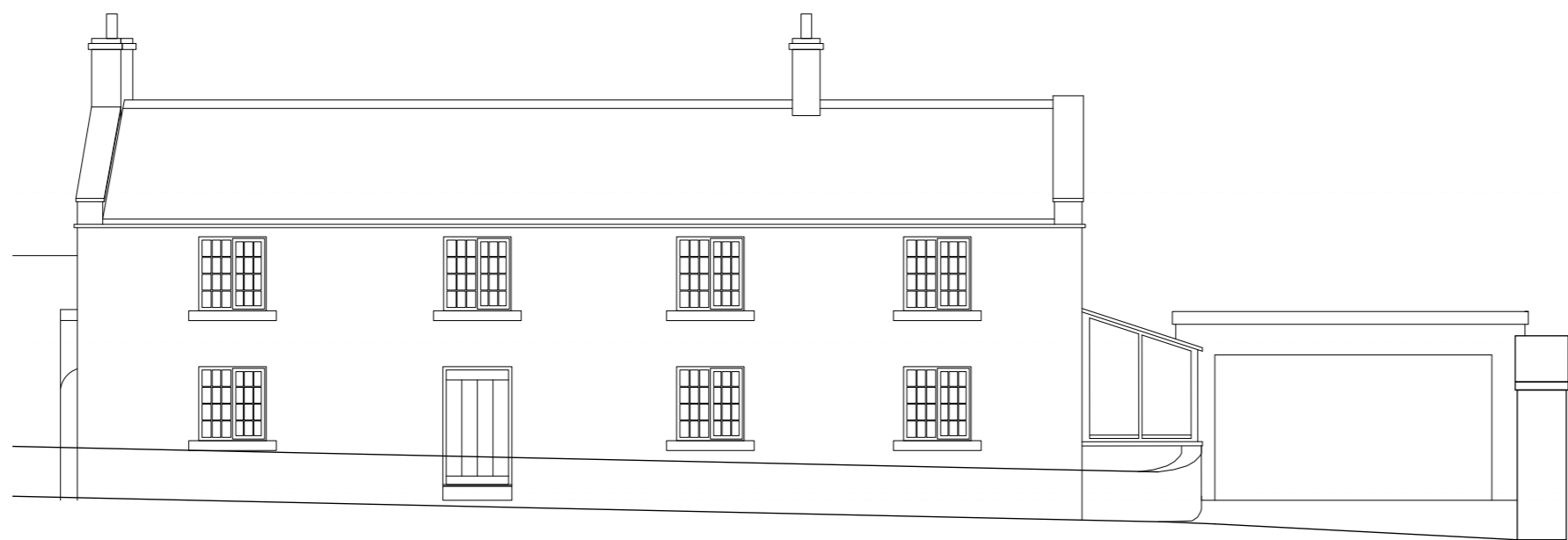

South Elevation - As Existing



West Elevation - As Existing

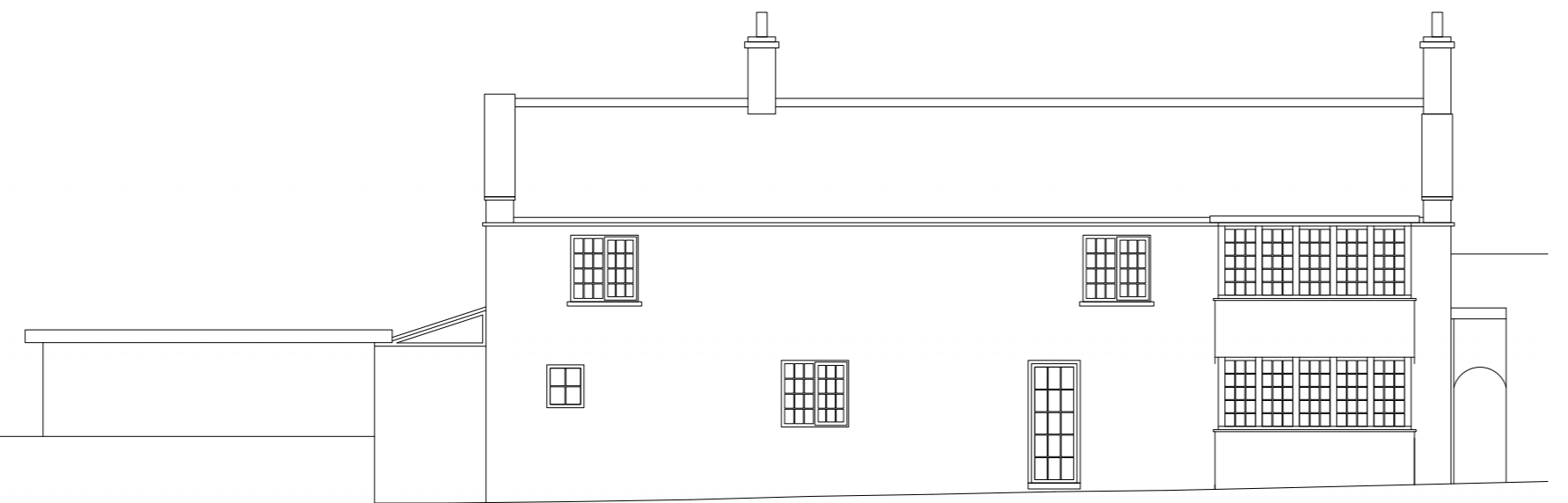

North Elevation - As Existing

AS PROPOSED

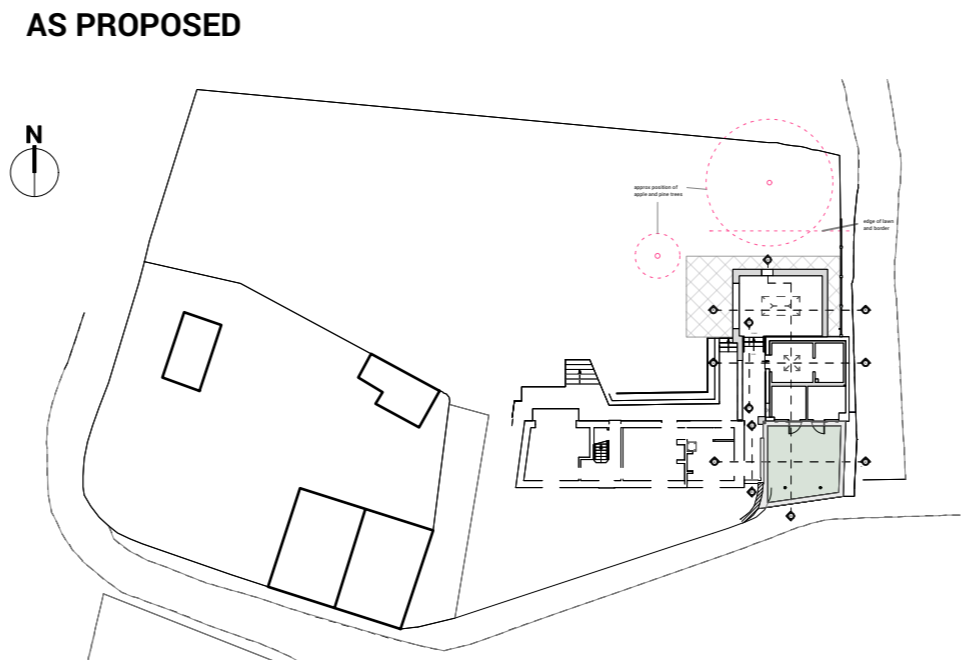

Site Block Plan - As Proposed
1:500 scale

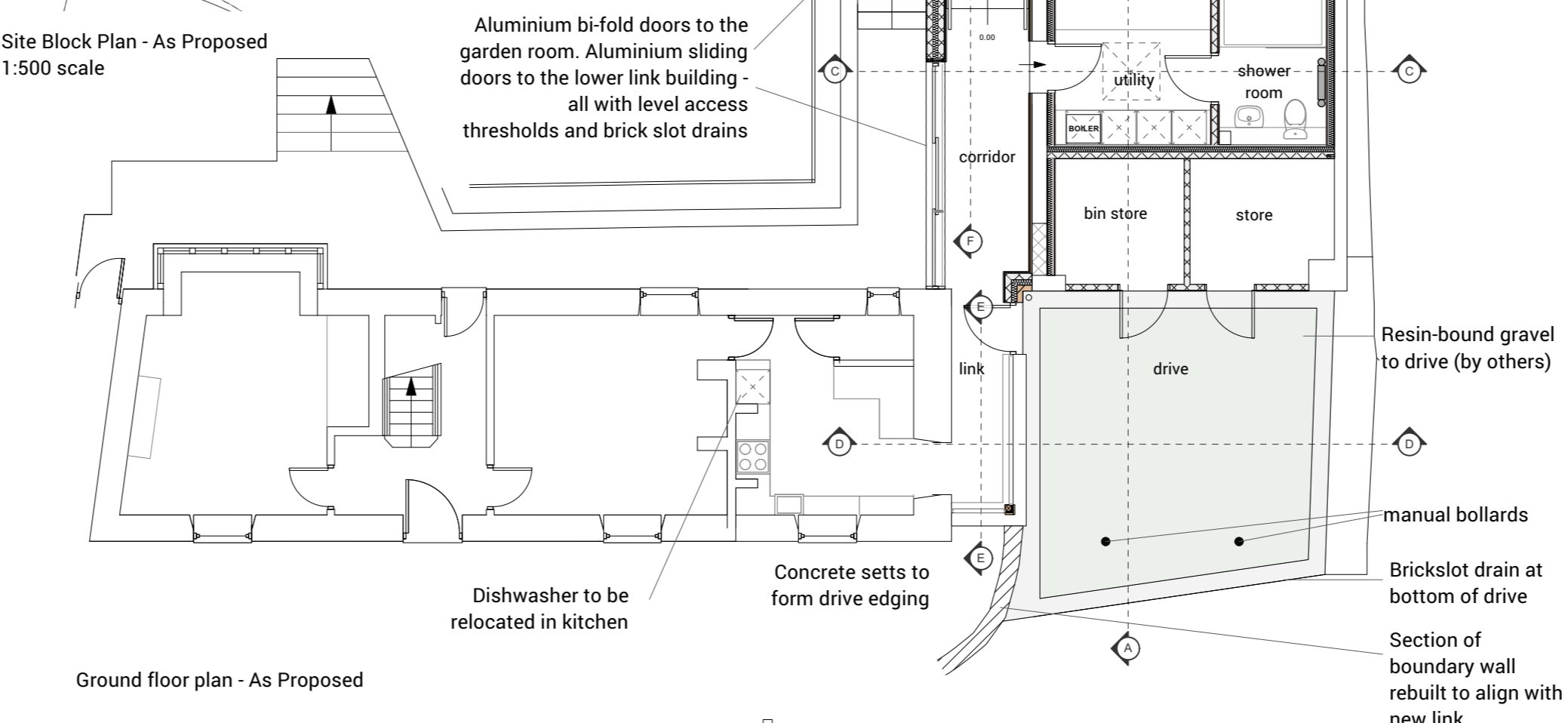

Ground floor plan - As Proposed

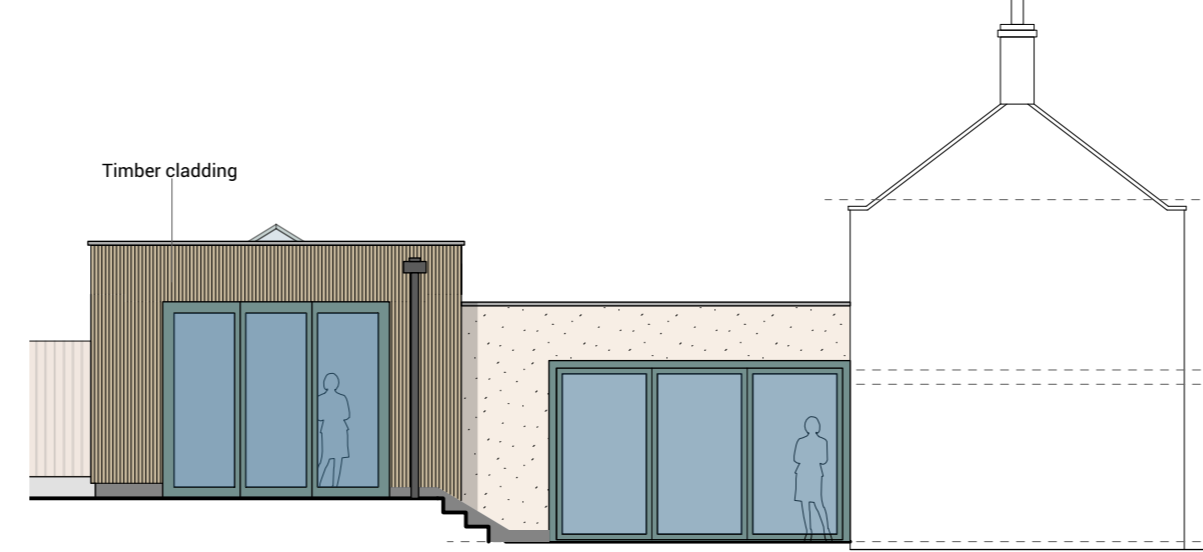

East Elevation - As Proposed

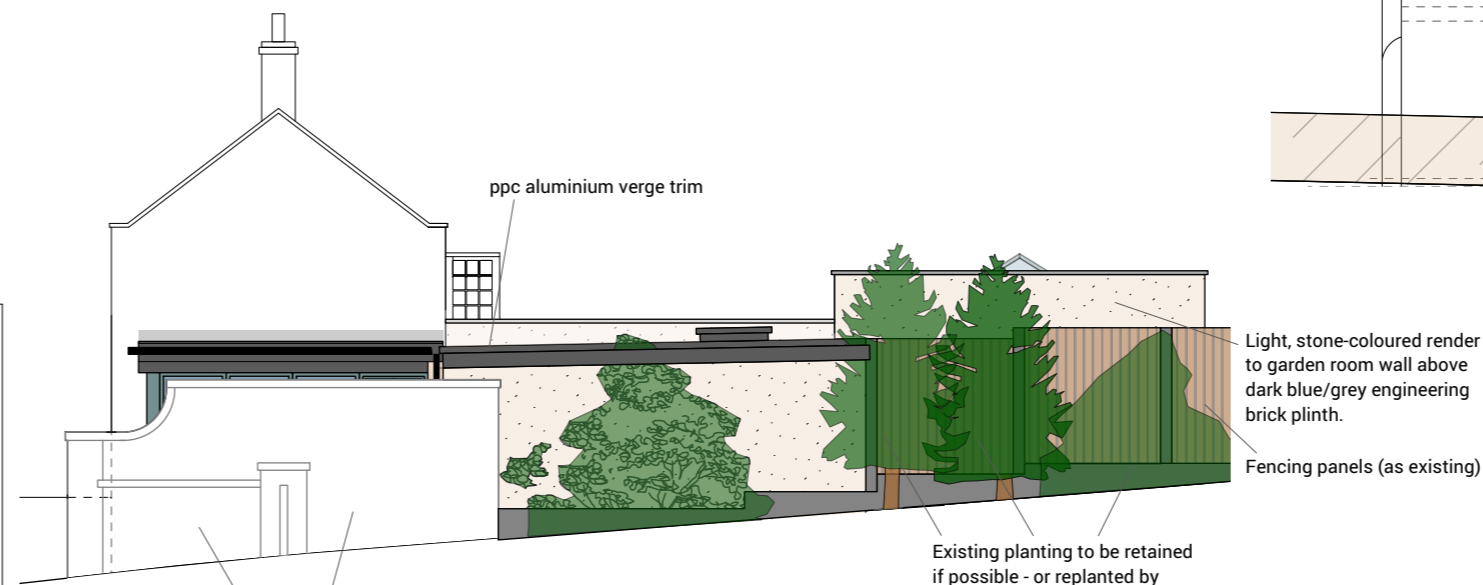

West Elevation - As Proposed

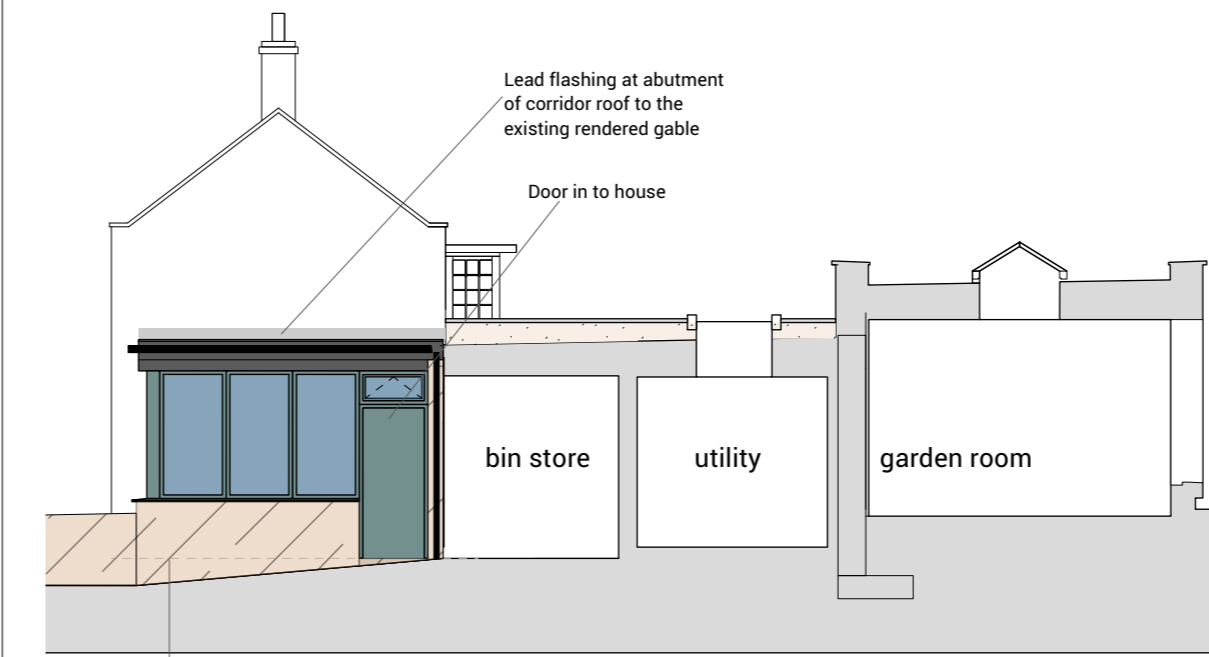

Section through drive - As Proposed

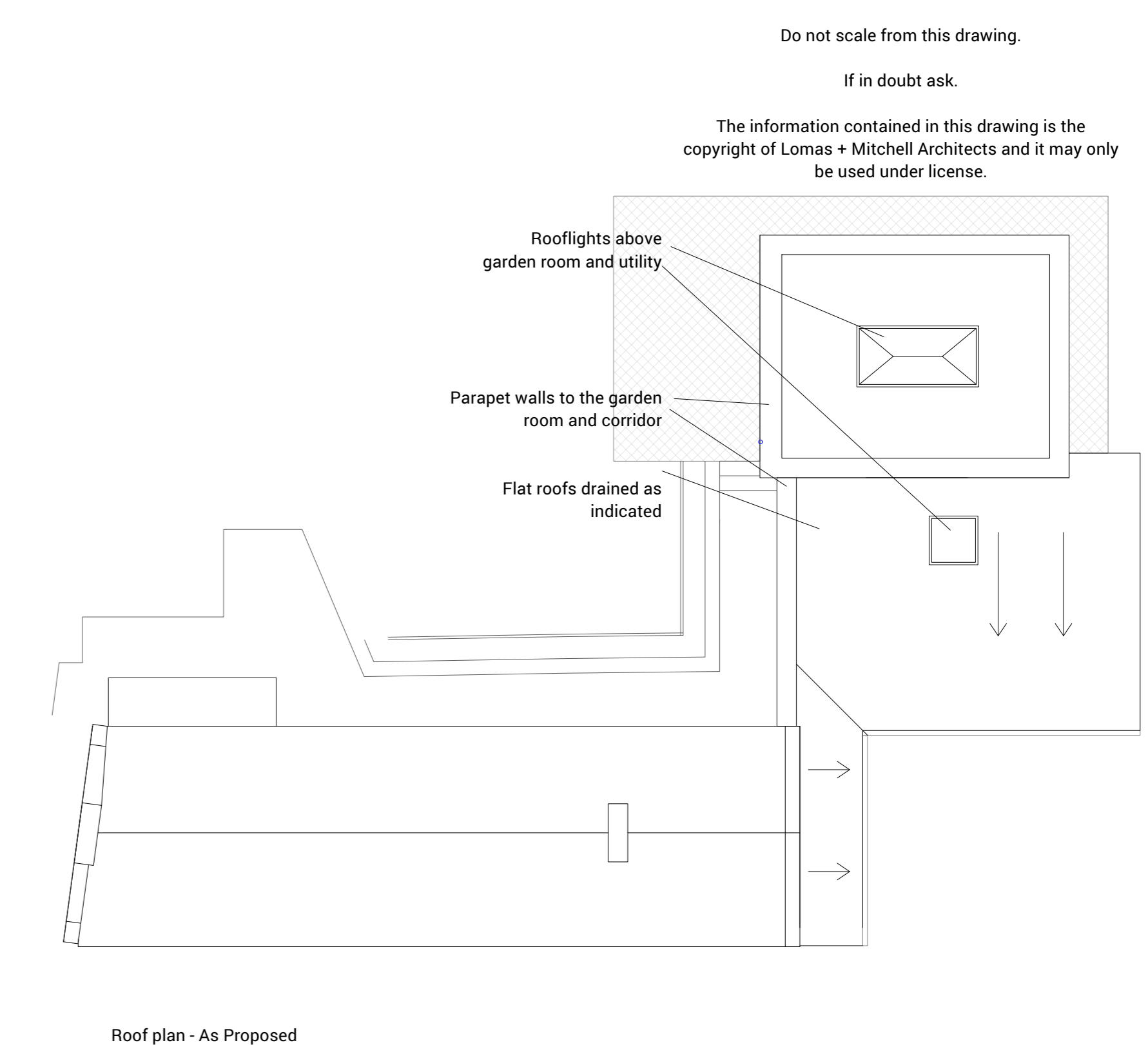

Roof plan - As Proposed



South Elevation - As Proposed

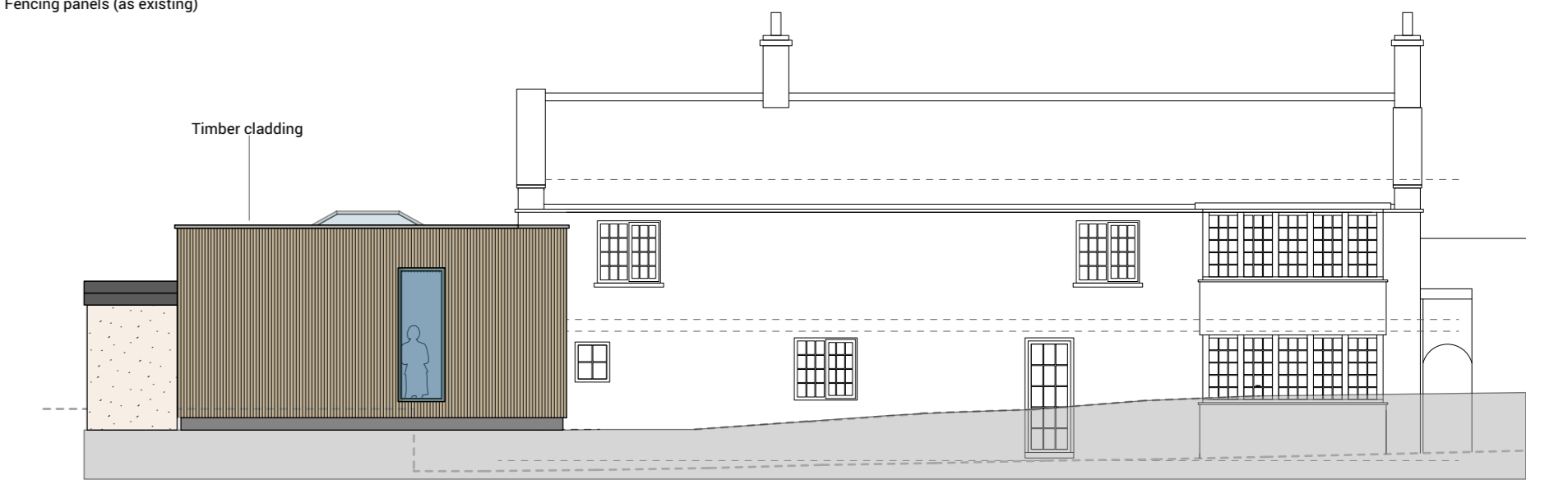

North Elevation - As Proposed

Do not scale from this drawing.
If in doubt ask.
The information contained in this drawing is the copyright of Lomas + Mitchell Architects and it may only be used under license.

Revision Date Revised

F	20.02.24	Window added to existing garage plan
E	14.02.24	Store doors D04&D05 updated to swing doors
D	24.01.24	Glazed link wall and eaves position reverted (330mm from cottage south wall); Corner post reduced
C	19.01.24	Levels and steps updated.
B	13.11.23	Levels and steps updated.
A	11.10.23	Levels updated, number of steps reduced.

Lomas + Mitchell Architects
MSE, Harper Way, Markham Vale, Chesterfield, S44 5JX
Tel: 01246 580405

Extension and alterations
Jon Carr & Jill Dentith
Long Cottage, Old Whittington S41 9LA

1:100 @ A1 07/08/2023
NEW Plans and Elevations 528/P03F