

FIRST FLOOR

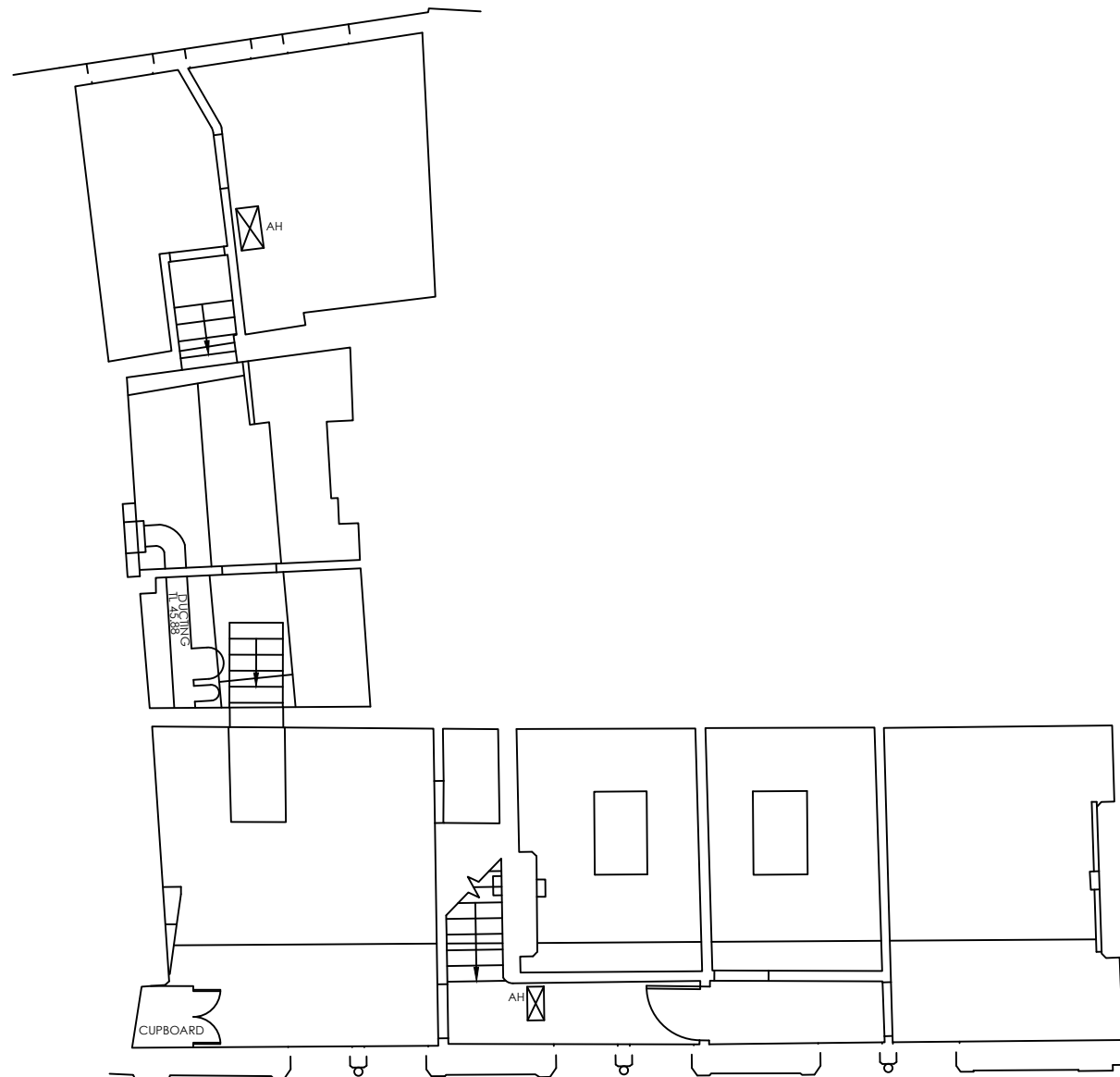

SECOND FLOOR

Rev.	Description	Date
------	-------------	------

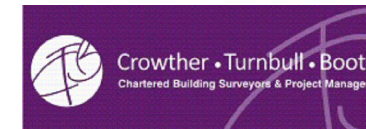

Crowther Turnbull Booth
Chartered Building Surveyors and
Project Managers

Crowther Turnbull Booth
12th Floor, the Basilica Tel: +44 (0)113 245 5556
2 King Charles Street Fax: +44 (0)113 245 5557
Leeds LS1 6LS
Harry@crowtherturnbullbooth.co.uk www.ctbsurv.co.uk

Client:
BERRY'S JEWELLERS

Project Address:
**6A. BRIDLESMITHGATE
NOTTINGHAM
NG1.2HW**

Drawing Title:
**FIRST&SECOND.FLOOR
EXISTING**

Project Number:	Drawing Number:	Revision:
21015	800	.

Drawing Status:
EXISTING

Scale:	Date:
1:100@A3	27.11.2023

Drawn By:	Checked By:
CTB	-

All dimensions are in millimetres unless otherwise stated.
Dimensions to be verified on site.
Do not scale.
Copyright of CTB Limited. All rights reserved.
Drawing not to be reproduced without permission.