

Do not scale from this drawing for construction or acquisition purposes. Responsibility is not accepted for errors made by others in scaling from this drawing. All construction information must be taken from figured dimensions only. All dimensions and levels must be checked on site and any discrepancies between drawings and specification must be reported to GSSArchitecture.
© Copyright GSSArchitecture

Ordnance Survey © Crown Copyright 2013. All rights reserved. Licence number GSS 100017356.

Map Data Copyright 2013 Google.

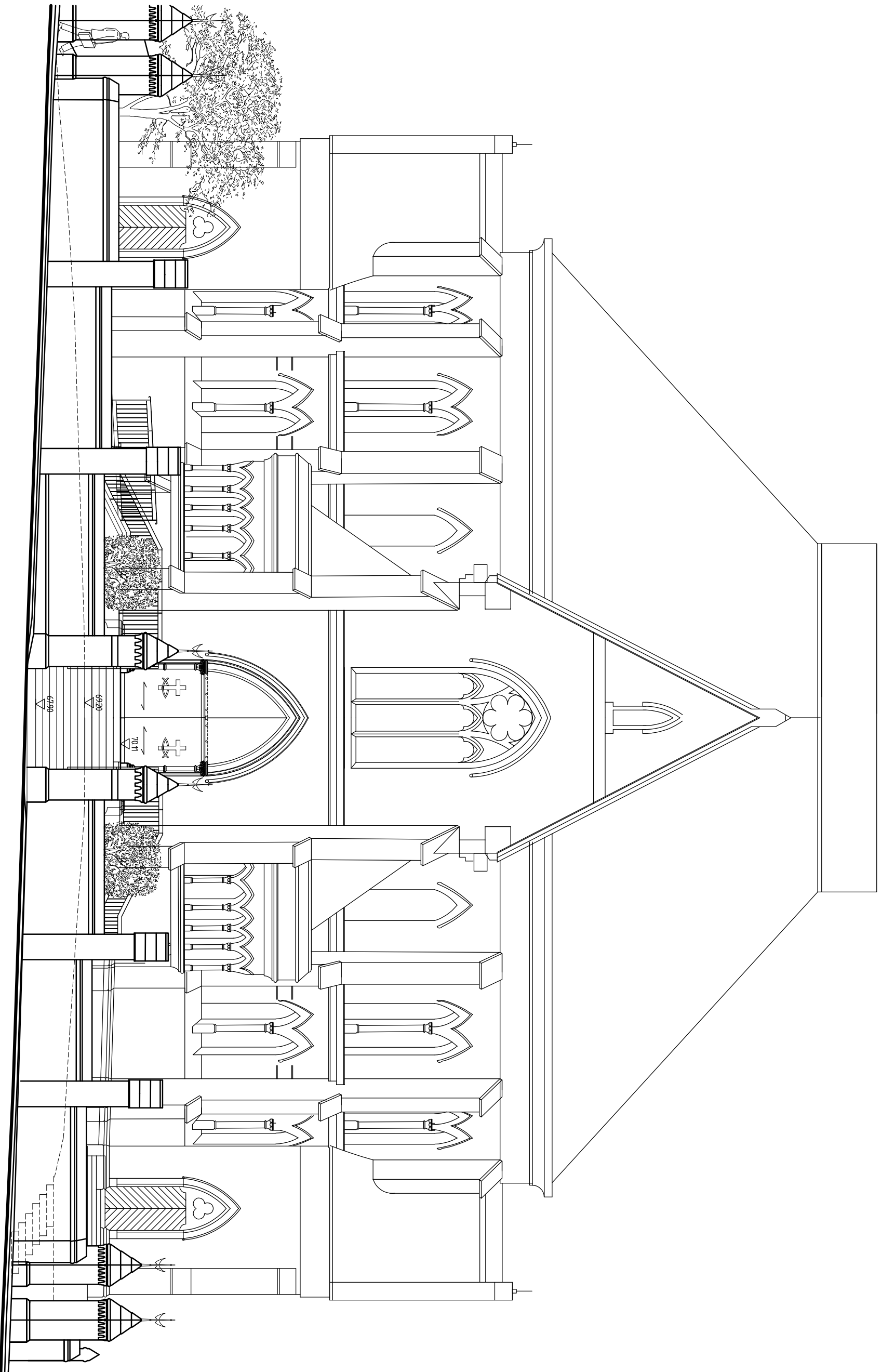

A 24/01/24 DMC AEM Minor changes to balustrade following drawing comments.

Rev. Date Drawn Checked Description

gssarchitecture

35 HEADLANDS, KETTERING, NORTHANTS, NN15 7J5
Telephone: 01536 513 165
Email: gss@gssarch.co.uk, Web: www.gssarchitecture.com
Gloucester: 01452 525 019, Harrogate: 01423 835 121

This drawing is purely for discussion purposes only. It is not to be taken as a proposal for construction detailing and instead it is primarily intended to convey the overall spatial layout of the building or parts of it. Please refer to the developed production information drawings for detail, construction and measurement purposes.

PLANNING ISSUE

Project Title:

Internal Alterations & New Access,
Wellingborough United
Reformed Church,
Wellingborough

Client:

Wellingborough United
Reform Church

Drawing Title:

Proposed South-West Elevation

File Number: CH112

Drawn By: DMC

Checked By: AEM

Scale@A3: 1:100 Date: 13/11/23

Dwg No: SK80 Rev: A

Scale Bar 1:100



10m

1. PROPOSED SOUTH-WEST ELEVATION
1:100@A3