

Balustrade Infill: Square profile balusters at 115mm centres set on the diagonal, subject to structural design, with 6mm x 30mm flat top and bottom rail, possibly 12mm with diagonal centres set on the diagonal, subject to structural design. Final metal sizes are to be confirmed by specialist contractor. Finishes to match that of existing wrought iron handrail & uprights.

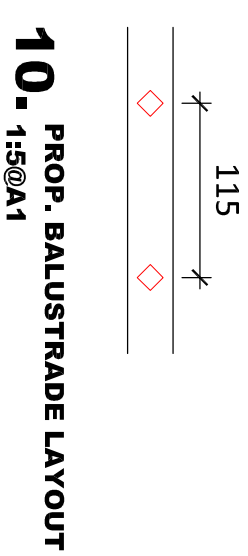

Do not scale from this drawing for construction or acquisition purposes. Responsibility is not accepted for errors made by others in scaling from this drawing. All construction information must be taken from figured dimensions only. All dimensions and levels must be checked on site and any discrepancies between drawings and specification must be reported to GSSArchitecture. © Copyright GSSArchitecture
Ordnance Survey © Crown Copyright 2013. All rights reserved. Licence number GSS 100017356.
Map Data Copyright 2013 Google.

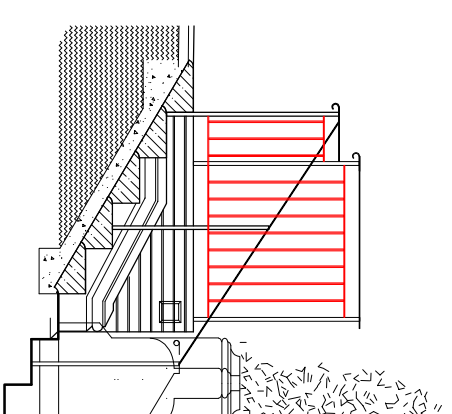
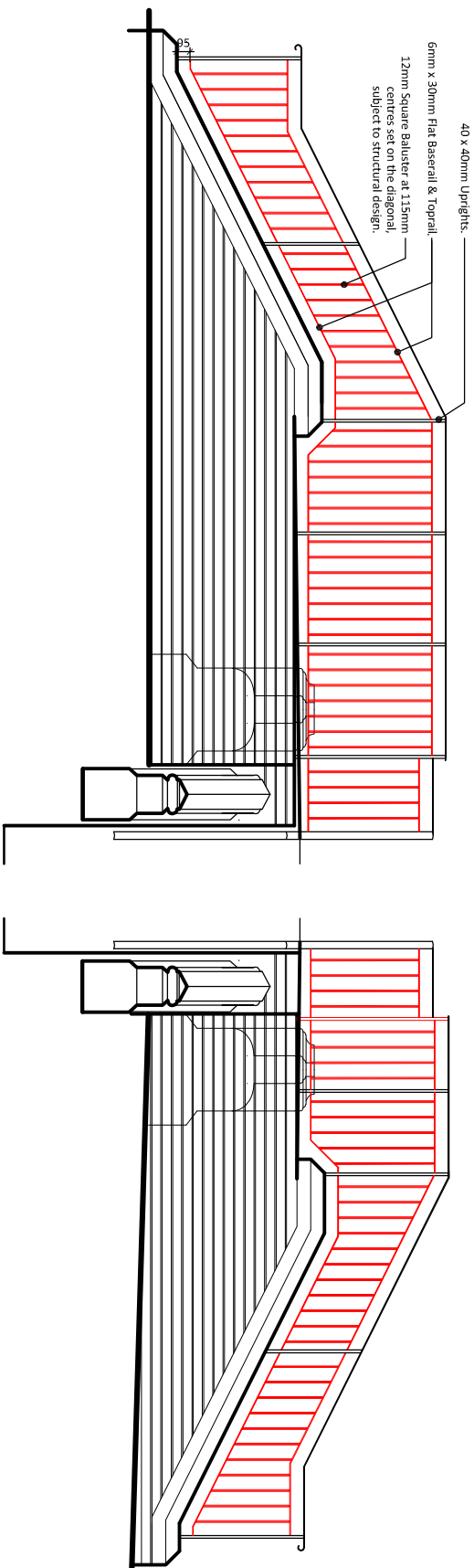
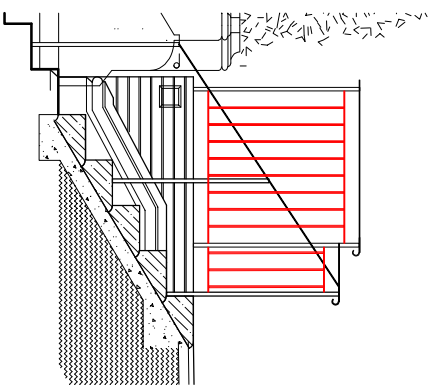

1. PROP. ELEV.: ST01
1:50@A1

2. PROP. ELEV.: ST02
1:50@A1

3. PROP. ELEV.: ST03
1:50@A1

4. PROP. ELEV.: ST01
1:50@A1

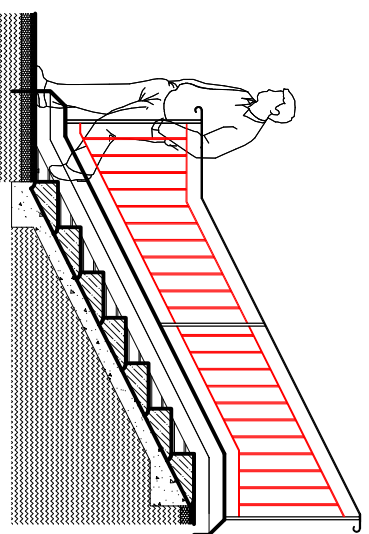

5. PROP. ELEV.: ST02
1:50@A1

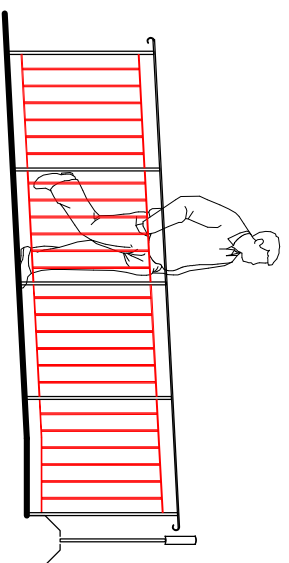

6. PROP. ELEV.: RAMP
1:50@A1

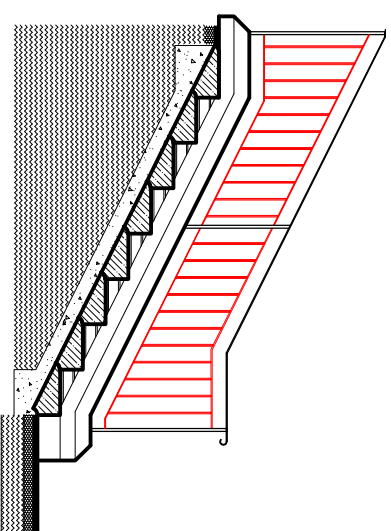

7. PROP. ELEV.: ST03
1:50@A1

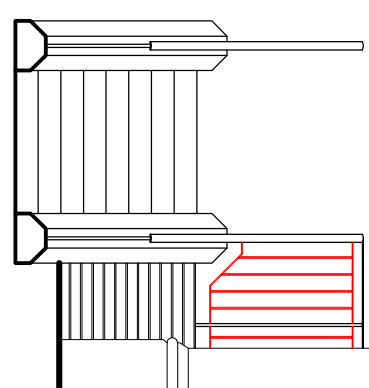

8. PROP. ELEV.: ST03
1:50@A1

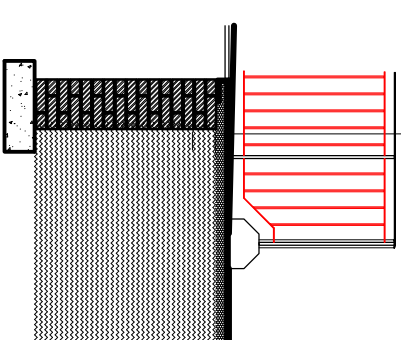

9. PROP. ELEV.: LANDING
1:50@A1

This drawing is purely for discussion purposes only. It is not to be taken as a proposal for construction detailing, and instead it is primarily intended to convey the overall spatial layout of the building or parts of it. Please refer to the developed production information drawings for detail, construction and measurement purposes.

PLANNING ISSUE

Project Title:
Internal Alterations & New Access,
Wellingborough United
Reformed Church,
Wellingborough

Client:
Wellingborough United
Reform Church

Drawing Title:
Proposed Elevations:
Vertical Balustrades to
ST01A, ST06, ST07 & Landings

File Number: CH112

Drawn By: JPW

Checked By: JPW

Scale@A3: Varied **Date:** 17/07/23

Dwg No: SK41 **Rev:** B

GSSarchitecture

35 HEADLANDS, KETTERING, NORTHANTS, NN15 7ES
Telephone: 01533 551200, Fax: 01533 551201
Email: gss@gssarch.co.uk, Web: www.gssarchitecture.com

Gloicester: 01452 525 019, Harrogate: 01423 815 121

Key:

— Proposed vertical balustrade infill. Refer to SK041 for further information

Note: Refer to (90)10 for locations

Rev	Date	Drawn	Checked	Description
B	24/01/24	DVC	AEM	Minor changes to balustrade following drawing comments. Balustrade edit table & more plan views removed for elev. references see (90)02.
A	10/11/23	DVC	AEM	

Scale Bar 1:50

