

Neighbouring Property
No. 2 The Griffins

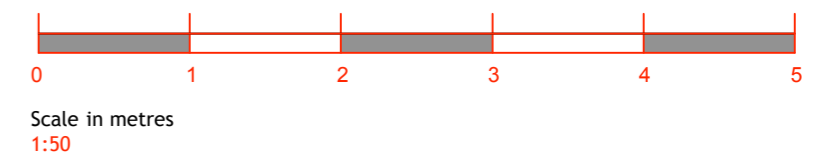

CHP Consultants Ltd		Client:	Ms Laura Brougham
Colin Harper-Penman 30 Common Hall Lane, Hadleigh Essex SS7 2RN		Site Add:	6 Windsor Ave. Little Thurrock, Essex, RM16 2UB
All dimensions should be checked onsite. All drawings and associated designs are solely owned by CHP Consultants Ltd and are not to be issued, printed or distributed without the prior consent of CHP Consultants Ltd.		TITLE:	Proposed Side Extension
DRAWING NO.	24-123-101	DRAWN BY	CHP
SCALE	1:50/100	DATE	Feb 24
		STAGE	Preliminary

Proposed Site Plan Scale 1:50
Scale Bar - Metres

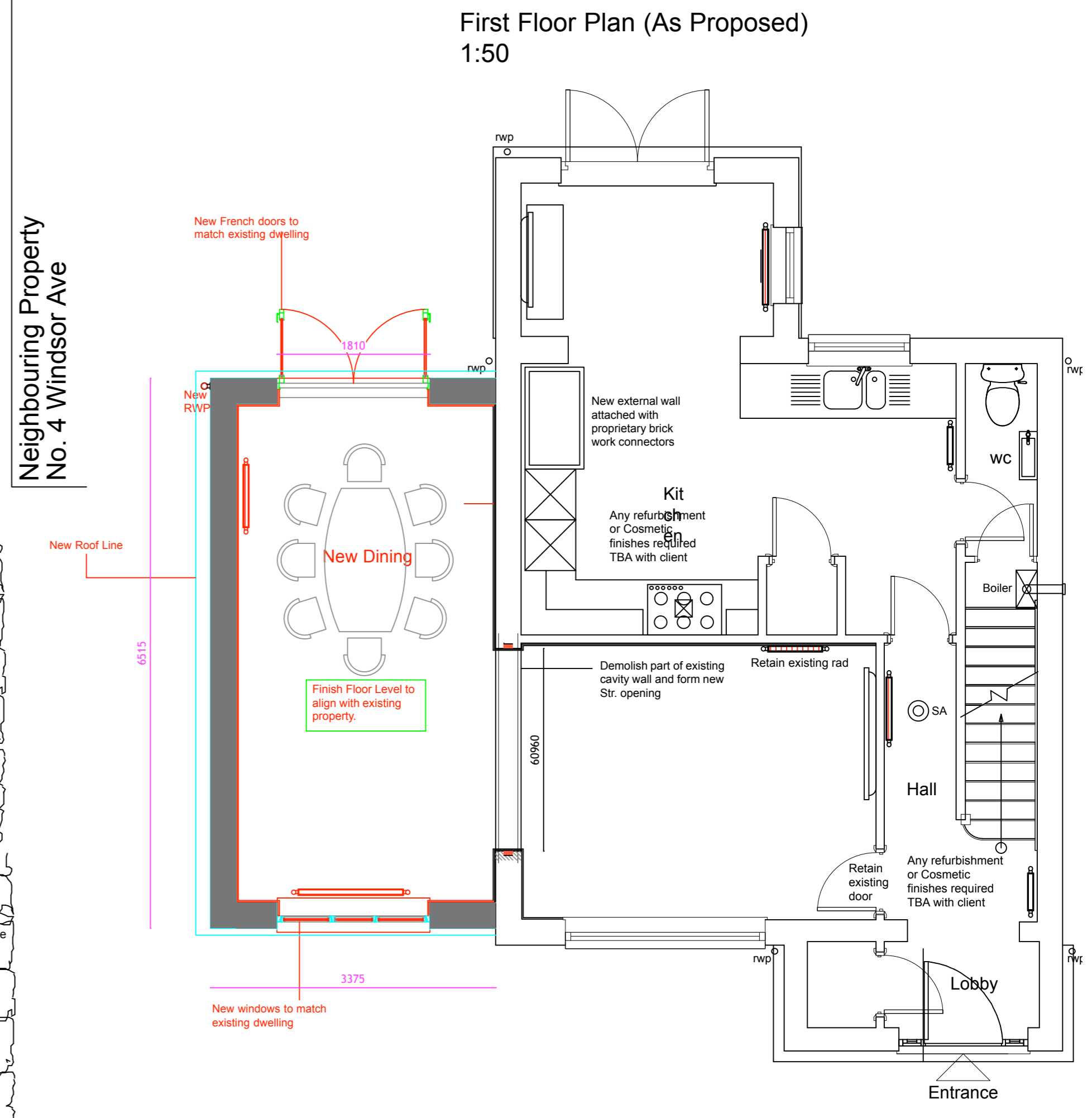
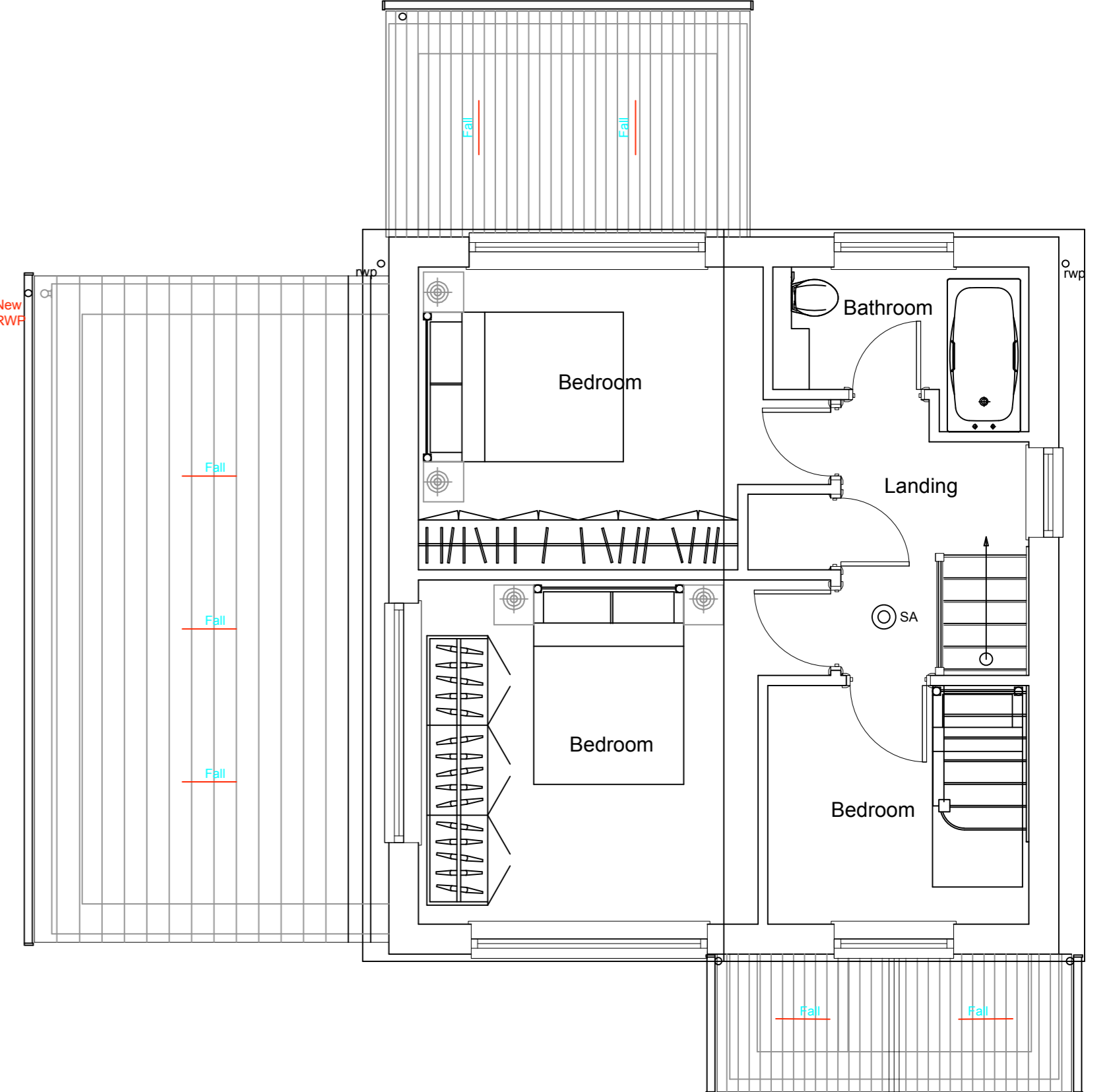
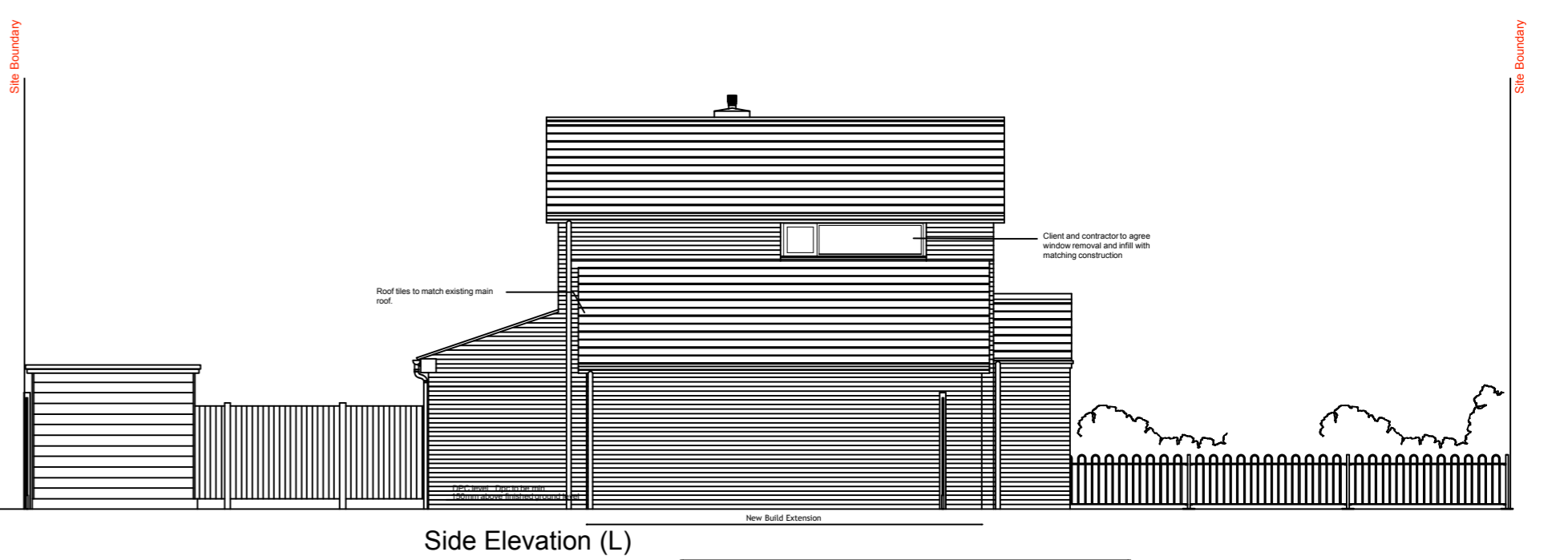
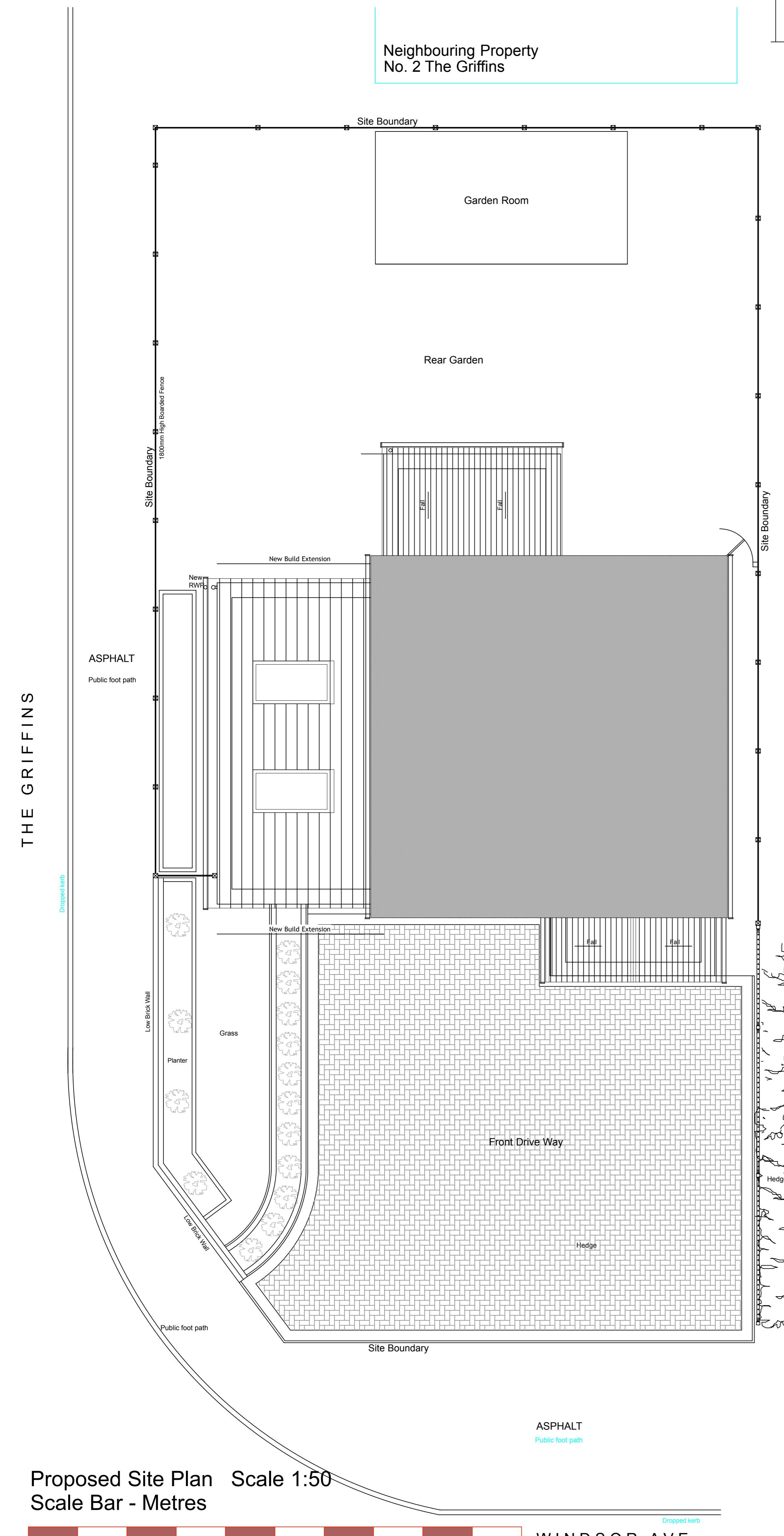