

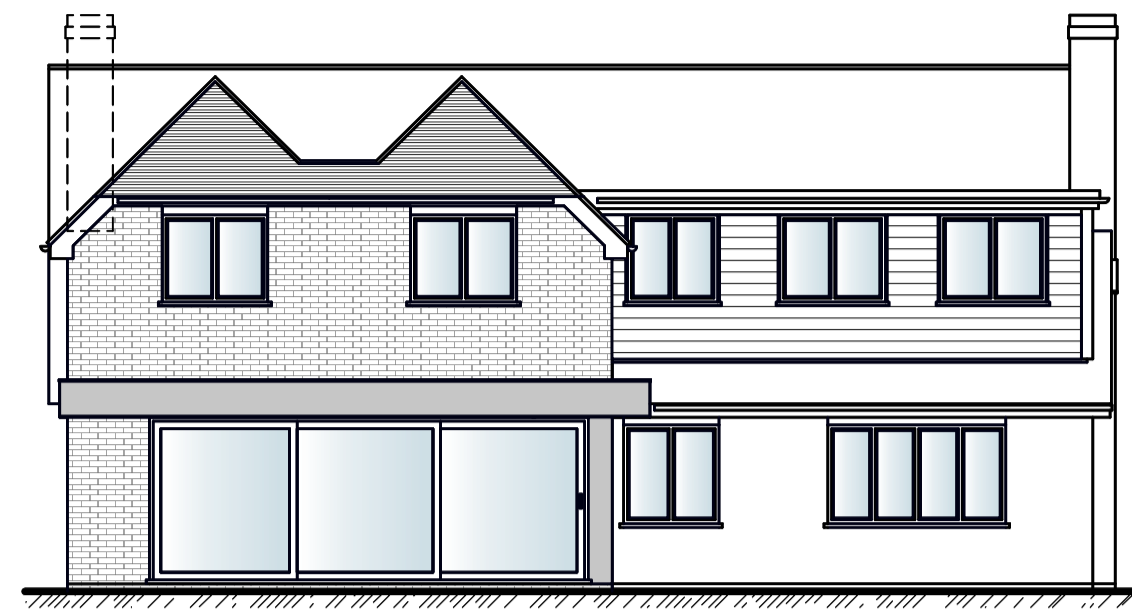

11 Front Elevation Proposed
Scale: 1:100

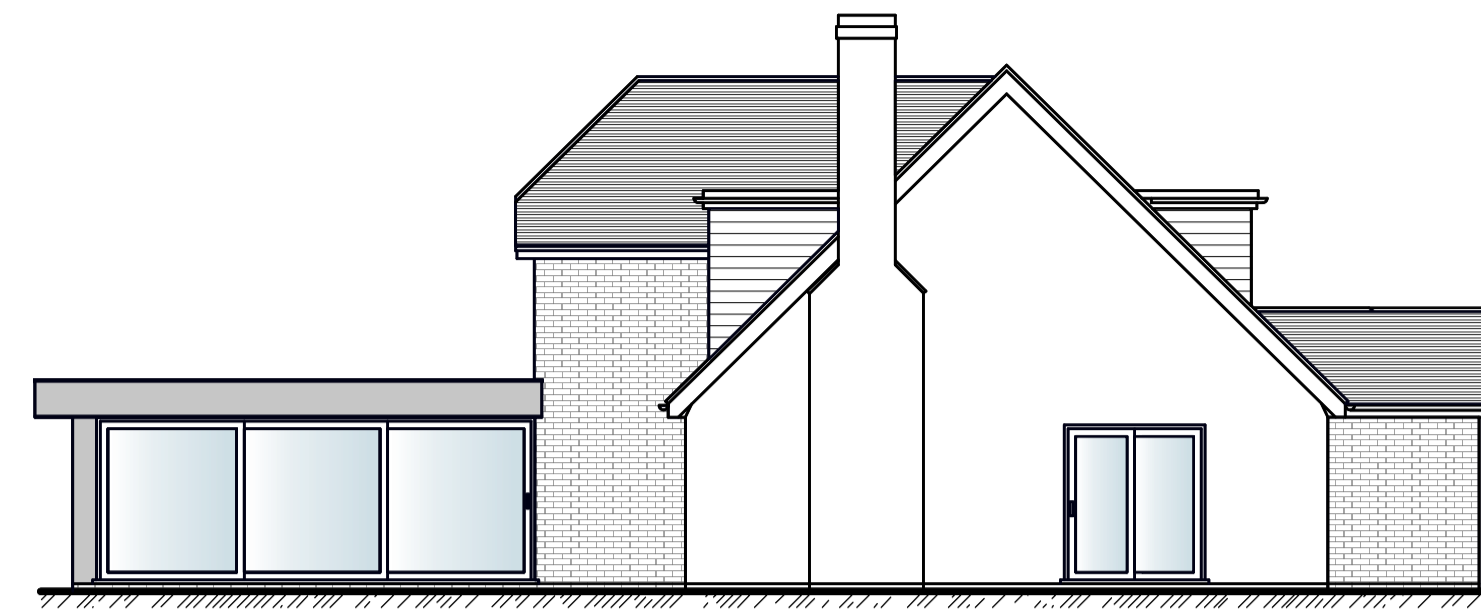

12 Rear Elevation Proposed
Scale: 1:100



13 Side Elevation Proposed
Scale: 1:100



14 Side 2 Elevation Proposed
Scale: 1:100

Scale 1:100 at Paper Size A1

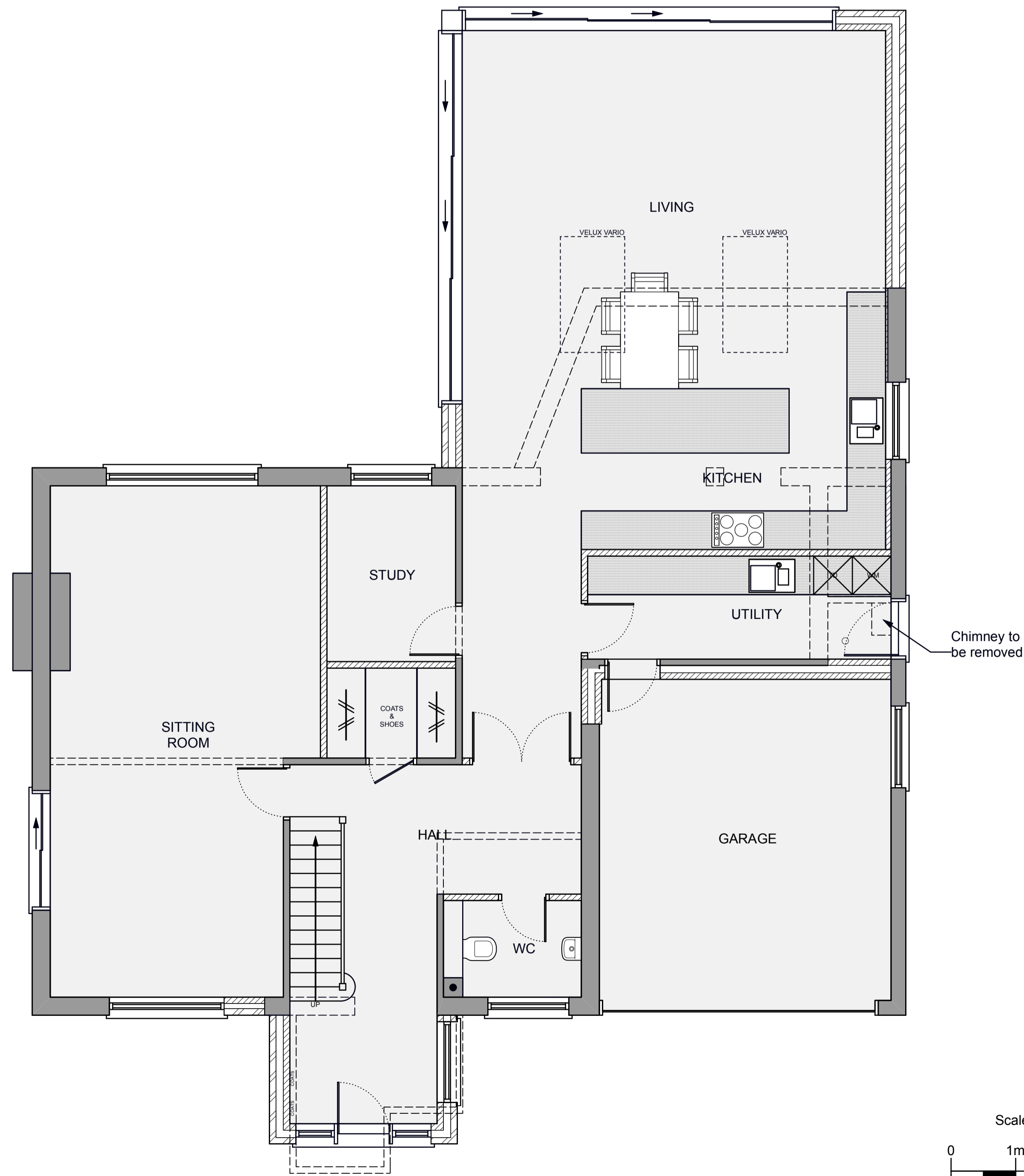
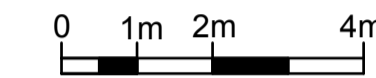

9 Ground Floor Proposed
Scale: 1:50

Scale 1:50 at Paper Size A1

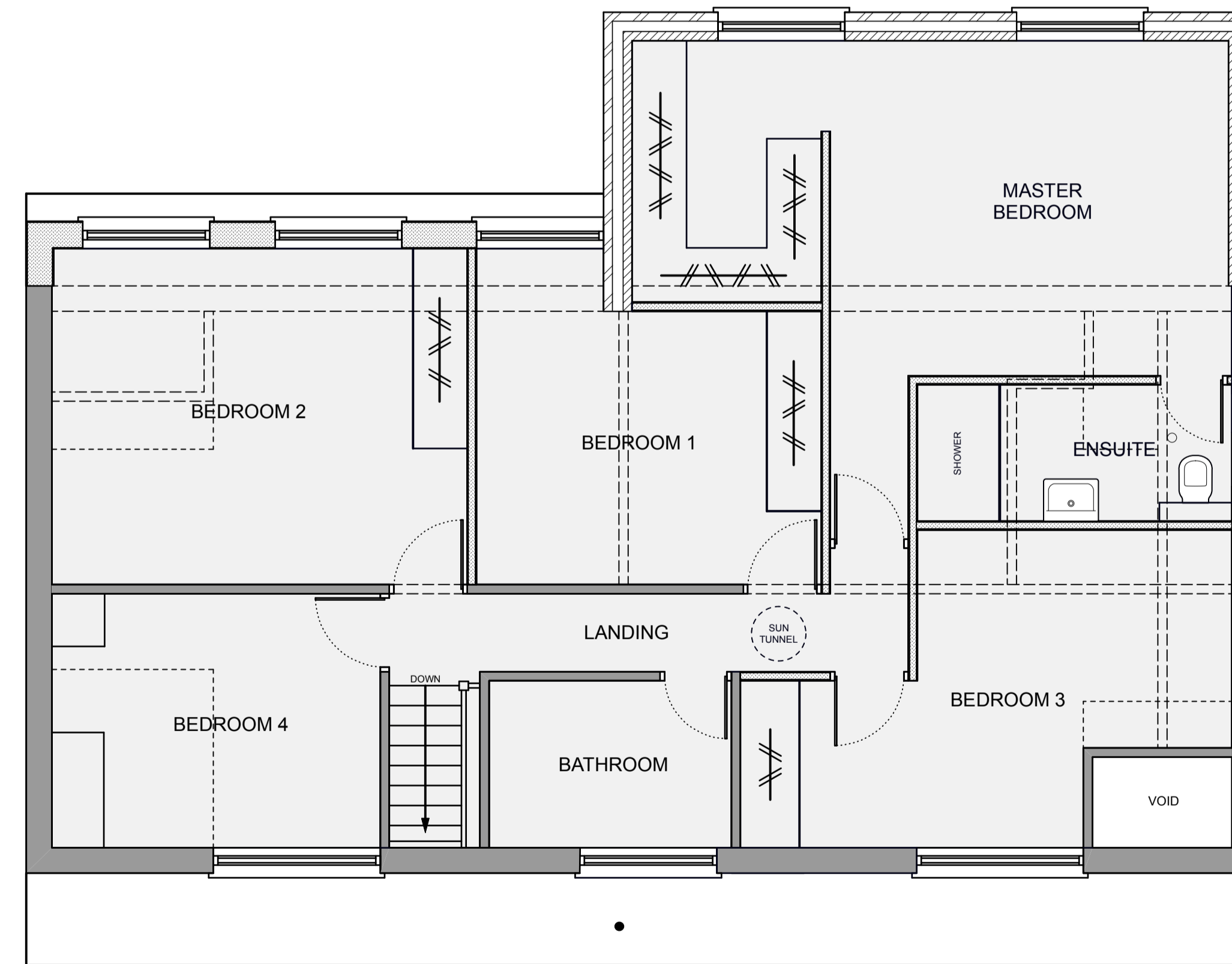
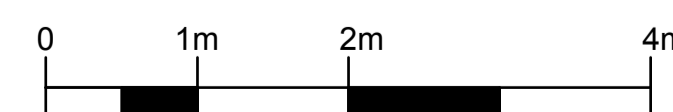

10 First Floor Proposed
Scale: 1:50

All dimensions are in millimeters, unless otherwise stated.
All dimensions to be checked on site prior to commencement of any work.
Copyright protected - no part of this drawing may be reproduced without prior consent of Chiltern Architectural Services Limited.

Rev	Description	Drawn	Date
AP1	PLANNING APPROVAL ISSUE	DWP	15.02.24

PR - Preliminary / AP - Planning Approval Issue / BR - Building Regulations Issue

Client: Mr Jas Chagar
Autumn Tint
Sturt Green
Holyport
Maidenhead
SL6 2JF

Chiltern ARCHITECTURAL SERVICES
6c Chiltern Business Centre
63-65 Woodside Road
Amarham
Bucks HP6 6AA
W: chilternarchitecturalservices.co.uk
E: david@chilternarchitecturalservices.co.uk
T: 01494 721595

Project Name: AUTUMN TINT, STURT GREEN, HOLYPORT

Title: PROPOSED

Site: As per client address

Client: Mr Jas Chagar

Drawn: DWP Client Approval: Paper Size: A1 ISO A1 841x594mm

Drawing Number: 439/02 Rev: AP1