

FIRST FLOOR

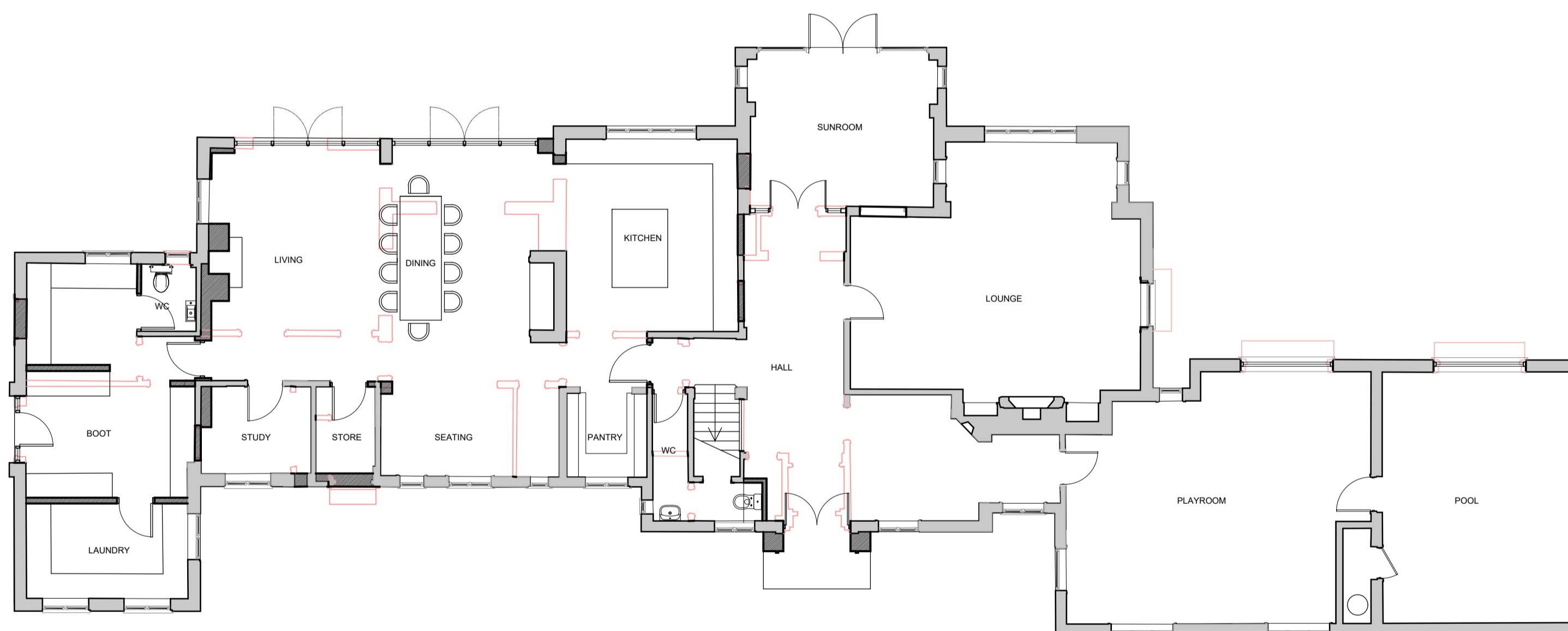

GROUND FLOOR

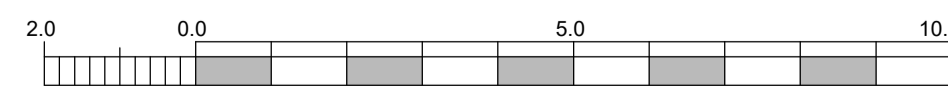
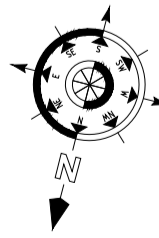

- KEY:
- EXISTING STRUCTURE
 - NEW WALL
 - DEMOLISHED WALL/ELEMENTS

Rev	Date	Description	By

des ewing
residential architects

Des Ewing Residential Architects
The Studio 13 Bangor Road Holywood BT18 0NU
T 028 9022 0500
E home@desewing.com www.desewing.com

CLIENT
MS AMY GRAD

PROJECT
REFURBISHMENT & EXTENSION OF DWELLING
BUDDS OAK, LANGWORTHY LANE
HOLYPORT
MAIDENHEAD
SL6 2HN

TITLE
PROPOSED PLANS

Drawn by: KT Sheet size: A1
Date: 16/01/2024 Scales: 1:100

DRAWING No. 22-36-03
Copyright retained by DES EWING ARCHITECTS