

01 Proposed Front Elevation
Scale 1:50@A1, 1:100@A3

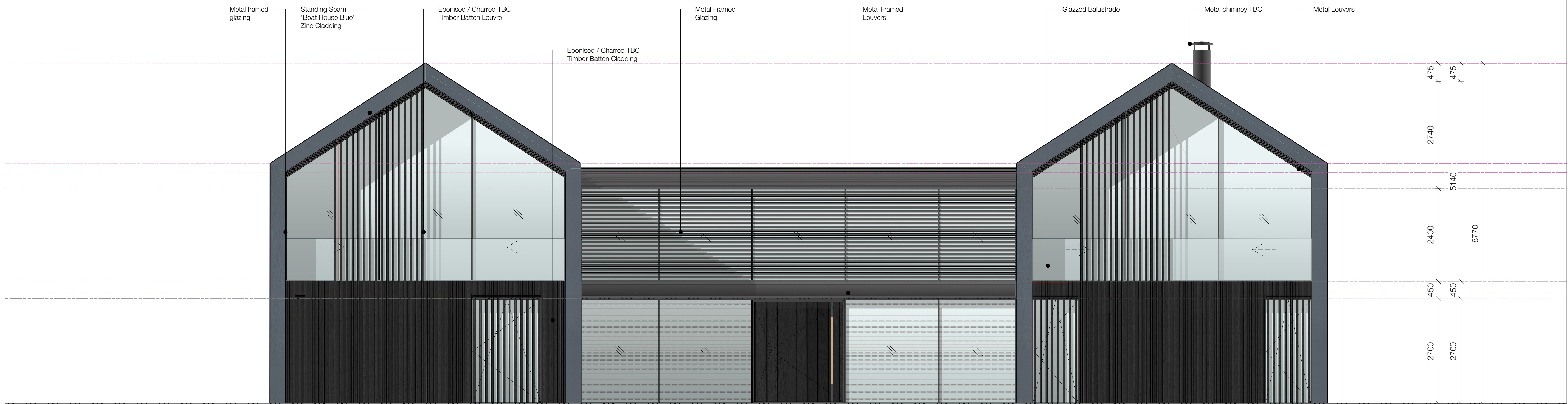

02 Proposed Rear Elevation
Scale 1:50@A1, 1:100@A3



Revisions		
P1	05/02/24	Issued for Planning

--- Outline of existing

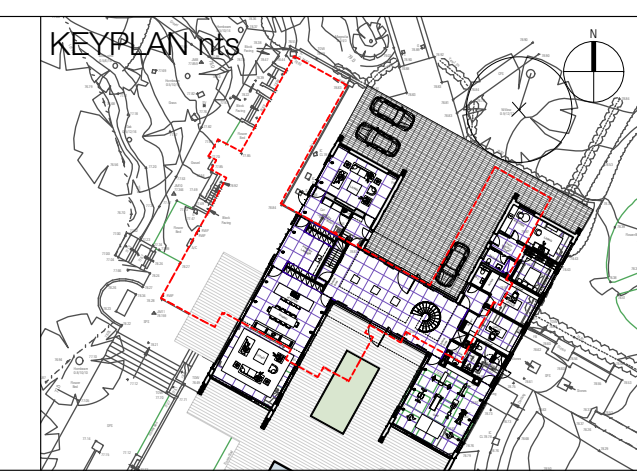

Client
 Clare and Chris Mathis
 Project
 Woodland Drive,
 East Horsley,
 Innisfree KT24 5AS
 Drawing Title
 Proposed Elevations
 South West & North East Elevations

		4th Floor 104-110 Goswell Road London EC1V 7DH T +44 20 7490 7674 studio@hedar.uk www.hedar.uk	
		Status Status Scale 1:50@A1 ; 1:100@A3 Drg. No. & Revision 1153-GE01-P1	Checked AJ DE Date Sept 2023

Information contained within this drawing is the sole copyright of HEDA Ltd. and is not to be reproduced without express permission. No implied licence exists. This drawing not to be used for land transfer or valuation purposes. Do not scale from this drawing. All dimensions & levels are to be checked on site by the contractor. Issued for purposes indicated only. Drawing errors and omissions to be reported to the architect.