



01 Proposed Section AA
Scale 1:50@A1, 1:100@A3



02 Proposed Section BB
Scale 1:50@A1, 1:100@A3

0m 1m 2m 5m 10m

Revisions	
P1	05/02/24 Issued for Planning

Information contained within this drawing is the sole copyright of HDIA Ltd. and is not to be reproduced without express permission. No implied licence exists. This drawing not to be used for land transfer or valuation purposes. Do not scale from this drawing. All dimensions & levels are to be checked on site by the contractor. Issued for purposes indicated only. Drawing errors and omissions to be reported to the architect.

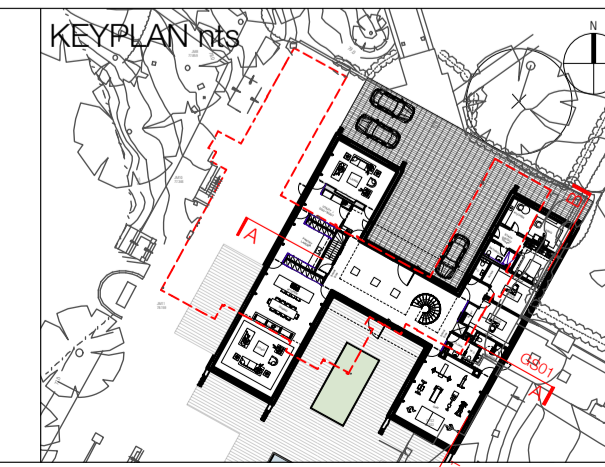

Client
Clare and Chris Mathis
Project
Woodland Drive,
East Horsley,
Innsfree KT24 5AS
Drawing Title
Proposed Section
Section AA & BB

<div style="border: 1px solid black; padding: 5px; text-align: center;"> <h1 style="margin: 0;">Hd</h1> <p style="margin: 0;">Ar</p> </div>		4th Floor 104-110 Goswell Road London EC1V 7DH
		T +44 20 7490 7674 studio@hedar.uk www.hedar.uk
Status	Drawn	Checked
Scale	AJ	DE
1:50@A1 ; 1:100@A3		Date
		Sept 2023
Drwg. No. & Revision		
1153-GS01-P1		