



04 Existing North West Elevation
Scale 1:50@A1, 1:100@A3

0m 1m 2m 5m 10m

Revisions		
P1	05/02/24	Issued for Planning

Information contained within this drawing is the sole copyright of HDIA Ltd. and is not to be reproduced without express permission. No implied licence exists. This drawing not to be used for land transfer or valuation purposes. Do not scale from this drawing. All dimensions & levels are to be checked on site by the contractor. Issued for purposes indicated only. Drawing errors and omissions to be reported to the architect.

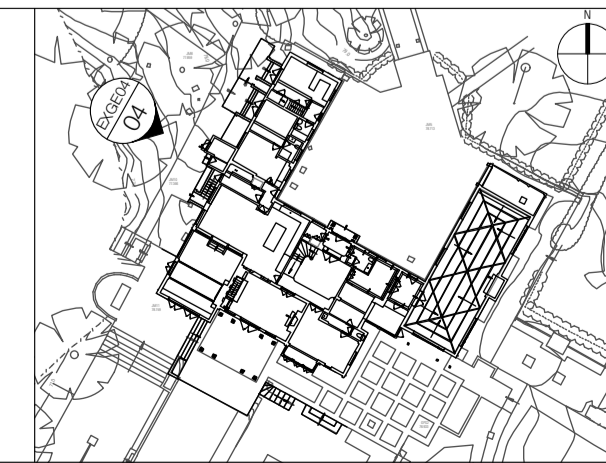

Client
Clare and Chris Mathis
Project
Woodland Drive,
East Horsley, Inn
Innisfree KT24 5AS
Drawing Title
Existing Elevations
North West Elevation

Hd
Ar

4th Floor
104-110 Goswell Road
London EC1V 7DH
T +44 20 7490 7674
studio@hedar.uk
www.hedar.uk

Status	Drawn	Checked
Status	AJ	DE
Scale		Date
1:50@A1 ; 1:100@A3		Sept 2023

Drwg. No. & Revision
1153-ExGE-04-P1