

**02 Existing Section BB**  
Scale 1:50@A1; 1:100@A3

0m 1m 2m 5m 10m

| Revisions |          |                     |
|-----------|----------|---------------------|
| P1        | 05/02/24 | Issued for Planning |

Information contained within this drawing is the sole copyright of HDIA Ltd. and is not to be reproduced without express permission. No implied licence exists. This drawing not to be used for land transfer or valuation purposes. Do not scale from this drawing. All dimensions & levels are to be checked on site by the contractor. Issued for purposes indicated only. Drawing errors and omissions to be reported to the architect.

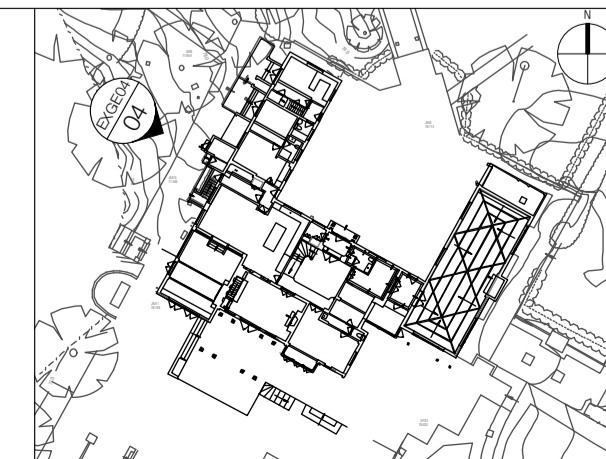

Client  
Clare and Chris Mathis  
Project  
Woodland Drive,  
East Horsley, Inn  
Innisfree KT24 5AS  
Drawing Title  
Existing Section  
BB

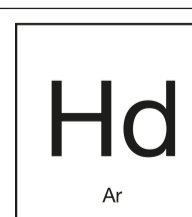
|   |       |   |  |
|---|-------|---|--|
|  |       | 4th Floor<br>104-110 Goswell Road<br>London EC1V 7DH  |  |
|   |       | T +44 20 7490 7674<br>studio@hdiar.uk<br>www.hdiar.uk |  |
| Status  | Drawn | Checked   |  |
| Scale   | AJ    | DE  |  |
| 1:50@A1 ; 1:100@A3  |       | Date  |  |
|   |       | Sept 2023   |  |
| Drwg. No. & Revision<br><b>1153-ExGS-BB-P1</b>  |       |   |  |