

Existing Ground Floor Plan  
Scale 1:100

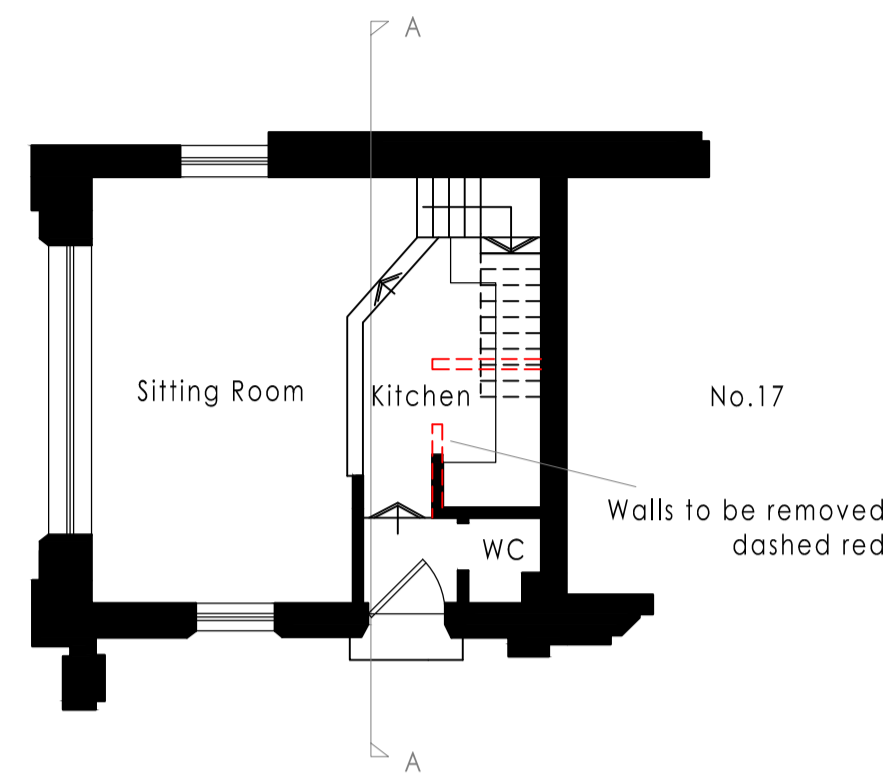

Proposed Ground Floor Plan  
Scale 1:100

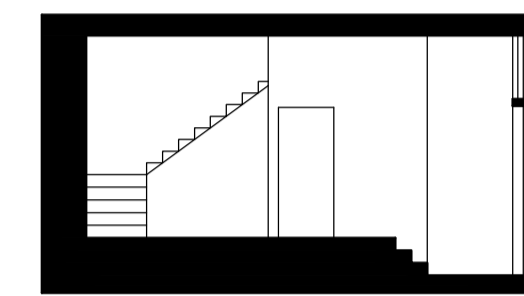

Existing Section A-A  
Scale 1:100

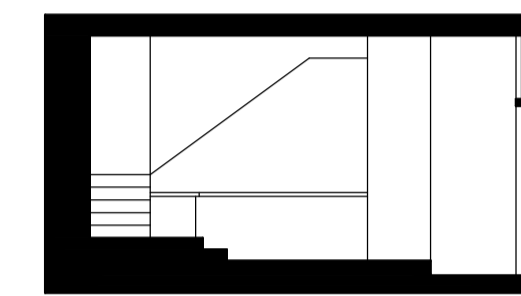

Proposed Section A-A  
Scale 1:100

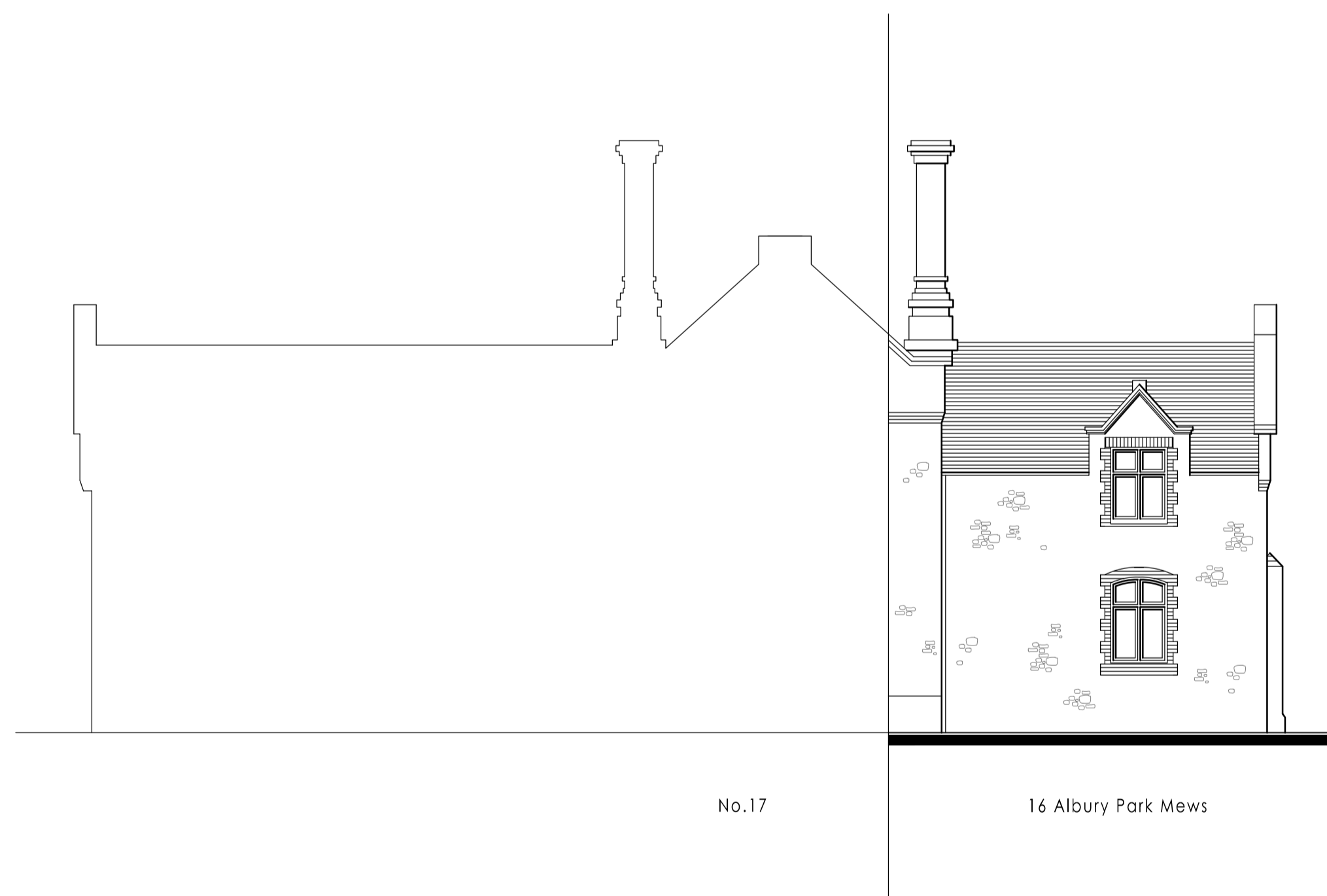

Existing North Elevation (no change)  
Scale 1:100





Existing West Elevation (no change)  
Scale 1:100

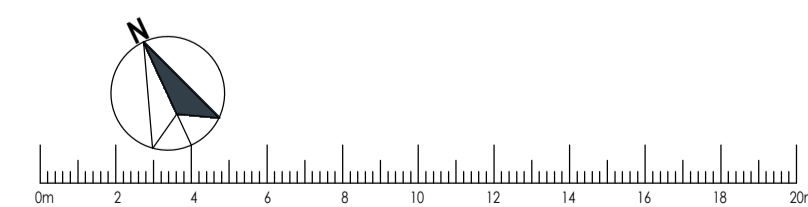

Existing South Elevation (no change)  
Scale 1:100



 		
PROJECT: 16 The Mews, Albury Park Mansion, Albury, Surrey, GU5 9BB	DATE: 01.24	SCALE: 1:100
JOB NUMBER: 1803	PAPER SIZE: A1	
DRAWING TITLE: Existing and Proposed Plans, Sections and Elevations		DRAWING NUMBER: <b>1803/P-02</b>