

P041 Proposed Section 03

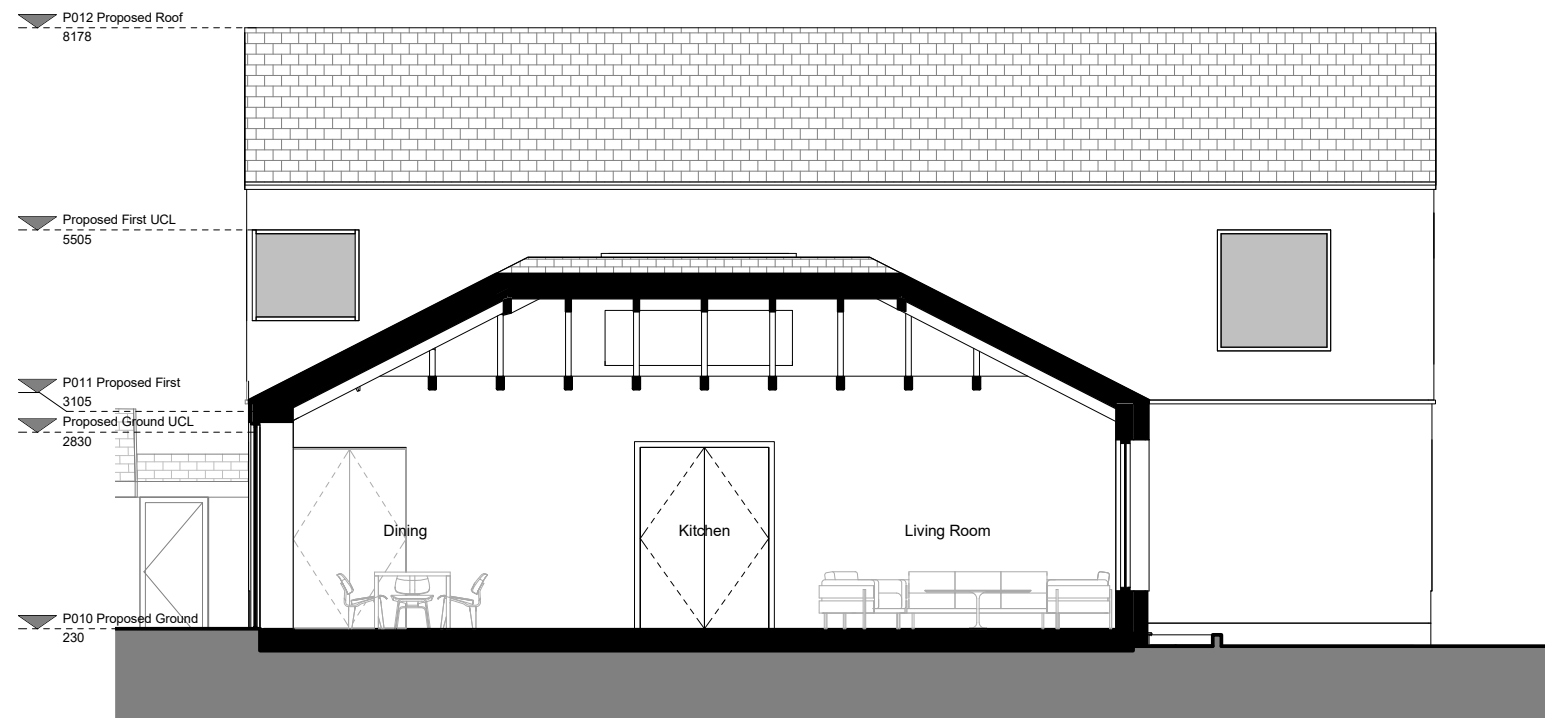

P041 Proposed Section 04



NOTE:
 Architectural Information - the level of detail shown on the drawings is relative to the submission of a PLANNING APPLICATION.
 The drawings should therefore not be used for any other purpose without both the prior agreement of the architect, and subsequent checking / development by others.
 Dimensions and setting out - should be checked on site, see above.
 Structure & Construction - these drawings, unless expressly noted otherwise, have not been fully coordinated with a Structural Engineer's input and show indicative construction build-up only.
 Building Control - the client / the contractor will liaise directly with Local Authority to ensure the project is completed in accordance with the Building Regulations.
 Planning - the client/ the contractor will ensure that the project is completed in accordance with the approved Planning drawings and take responsibility for the discharge of any planning conditions.
 Party Walls & Rights to Light - the client/ the contractor will ensure that any notices and consents required are obtained before work commences.
 Freeholder / Leaseholder / Restricted covenants / Easement approvals - the client will ensure that any notices and consents required are obtained before work commences.
 Archaeological & Ecological - the client/ the contractor will ensure that any notices and consents required are obtained before work commences.

NOTE:
 Glazing Allowances will need to be negotiated with Building Control as per Approved Document L1B Conservation of Fuel and Power.

Revisions		
No.	Description	Date
1	Planning Submission	31/01/2024

PROPOSED

Note: Do not scale from this drawing. All dimensions to be checked on site by the contractor and to be his responsibility.

Hatch + Mason
 Build Studios,
 203 Westminster Bridge Road,
 London, SE1 7YR.
 T 020 3287 006
 E info@hatchandmason.com

Job: KOT1
 Job No: HM204
 Drawing: Proposed Sections 02

Scale: 1:50 @ A1, 1:100 @ A3
 Drawing No: P041
 Revision: 1