

**NOTE:**

Architectural Information - the level of detail shown on the drawings is relative to the submission of a PLANNING APPLICATION. The drawings should therefore not be used for any other purpose without both the prior agreement of the architect, and subsequent checking / development by others. Dimensions and setting out - should be checked on site, see above

Structure & Construction - these drawings, unless expressly noted otherwise, have not been fully coordinated with a Structural Engineer's input and show indicative construction build-up only

Building Control - the client / the contractor will liaise directly with Local Authority to ensure the project is completed in accordance with the Building Regulations

Planning - the client/ the contractor will ensure that the project is completed in accordance with the approved Planning drawings and take responsibility for the discharge of any planning conditions

Party Walls & Rights to Light - the client/ the contractor will ensure that any notices and consents required are obtained before work commences

Freeholder / Leaseholder / Restricted covenants / Easement approvals - the client will ensure that any notices and consents required are obtained before work commences

Archaeological & Ecological - the client/ the contractor will ensure that any notices and consents required are obtained before work commences

**NOTE:**

Glazing Allowances will need to be negotiated with Building Control as per Approved Document L1B Conservation of Fuel and Power

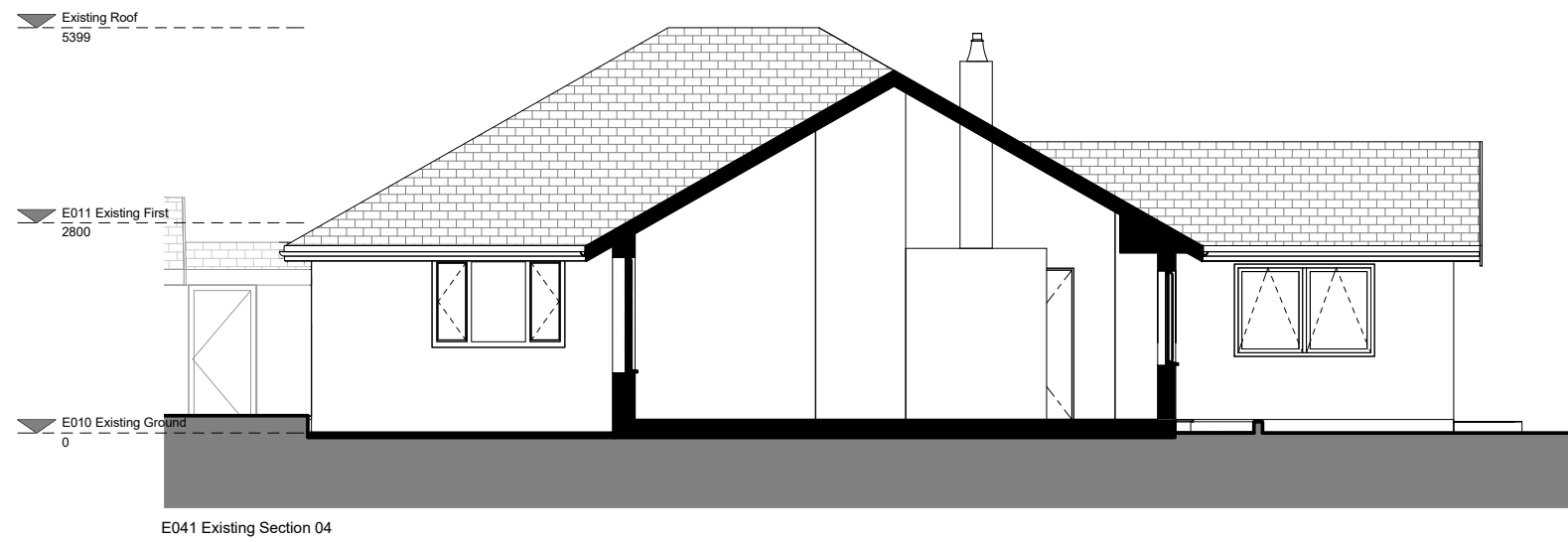
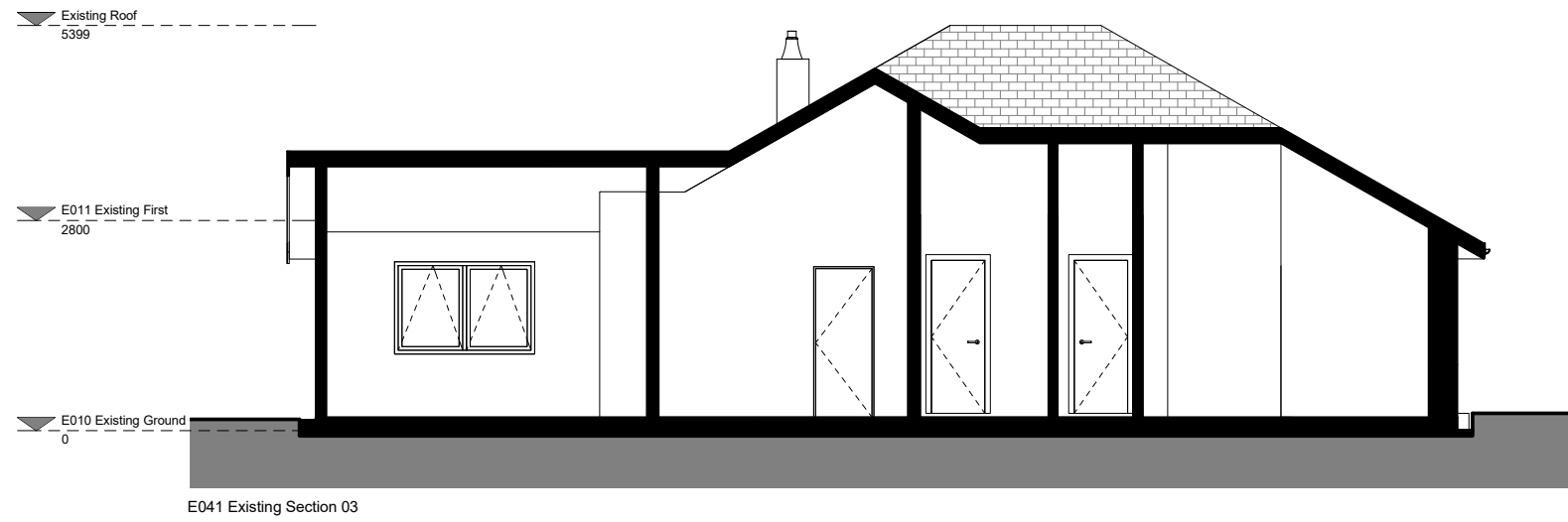

Revisions		
No.	Description	Date
1	Planning Submission	31/01/2024

**EXISTING**

Note: Do not scale from this drawing. All dimensions to be checked on site by the contractor and to be his responsibility.

Hatch + Mason  
 Build Studios,  
 203 Westminster Bridge Road,  
 London, SE1 7YR.  
 T 020 3287 006  
 E info@hatchandmason.com

Job: KOT1  
 Job No: HM204  
 Drawing: Existing Sections 02

Scale: 1:50 @ A1, 1:100 @ A3  
 Drawing No: E041  
 Revision: 1

