

**Notes**  
 This drawing is the copyright of Giles Quarme Architects and cannot be printed or reproduced without prior permission.  
 This drawing has been based on survey information provided by others.  
 All dimensions and setting out must be verified on site before commencement of the work, and any discrepancies notified to the architect.  
 All windows and doors are to fit into existing openings unless stated otherwise.  
 All dimensions are in millimetres unless stated otherwise.

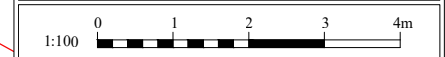
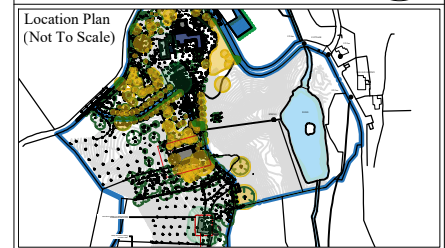
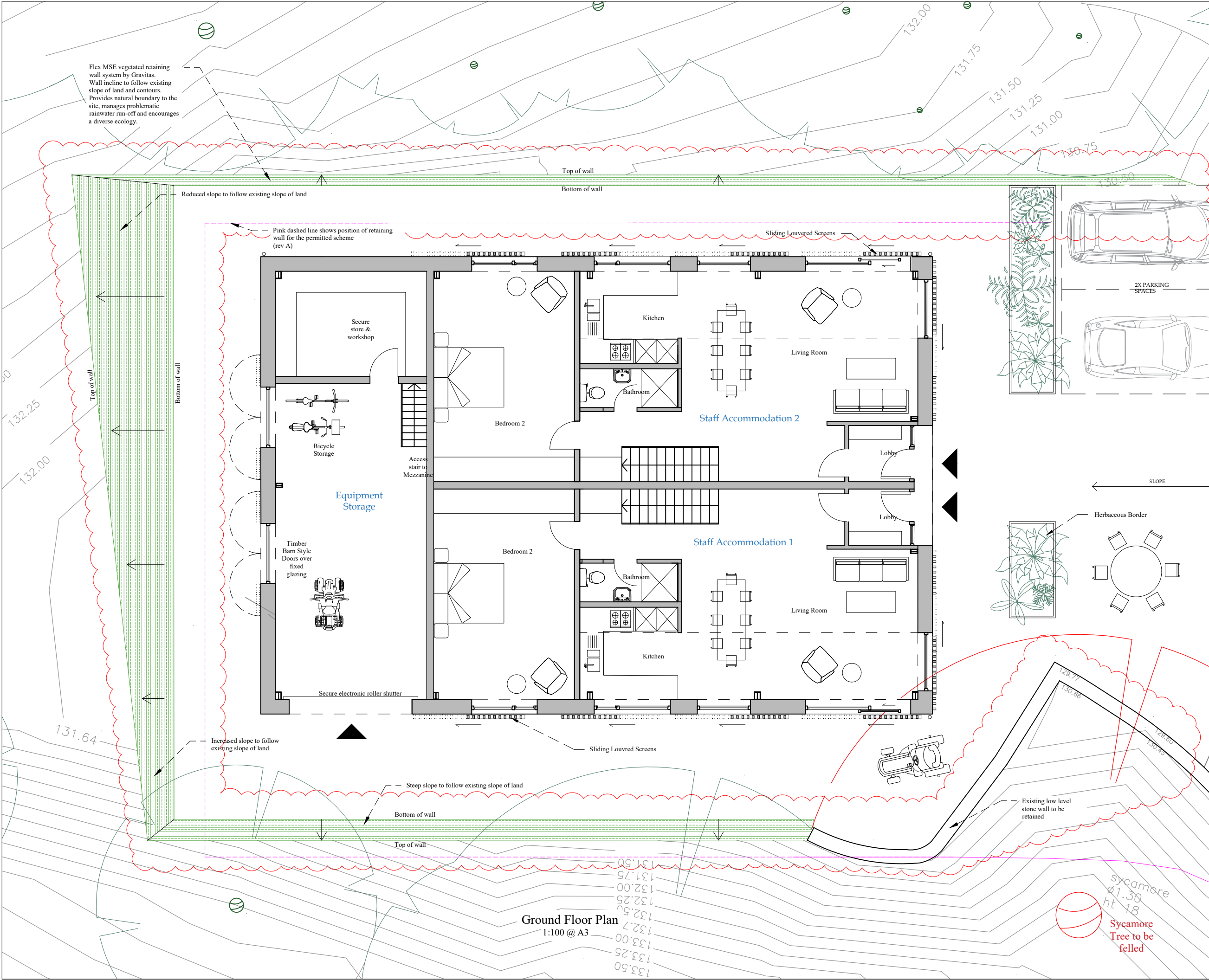

**PLANNING**

| Rev | By | Date     | Description                     |
|-----|----|----------|---------------------------------|
| A   | MF | 19/04/22 | Planning application submission |
| B   | CW | 15/02/24 | Non-Material Amendment          |

|                |                |     |   |
|----------------|----------------|-----|---|
| Drawing Number | 9796 P (0) 401 | Rev | B |
|----------------|----------------|-----|---|

Project  
**Frith House**  
 Job No. 9796

Title  
**Modern Barn Proposed Ground Floor Plan**

|       |           |         |            |
|-------|-----------|---------|------------|
| Drawn | CW        | Checked | GQ         |
| Date  | June 2021 | Scale   | 1:100 @ A3 |

**Giles Quarme Architects**  
 Historic Building Architects & Consultants

7 Bishops Terrace  
 London  
 SE11 4UE

020 7582 0748  
 www.quarme.com  
 mail@quarme.com

**Ground Floor Plan**  
 1:100 @ A3