

Notes
 This drawing is the copyright of Giles Quarme Architects and cannot be printed or reproduced without prior permission.
 This drawing has been based on survey information provided by others.
 All dimensions and setting out must be verified on site before commencement of the work, and any discrepancies notified to the architect.
 All windows and doors are to fit into existing openings unless stated otherwise.
 All dimensions are in millimetres unless stated otherwise.

DRAINAGE KEY:

	EXTG FOUL DRAIN TO BE ABANDONED (MAIN CONTRACT)
	PROPOSED FOUL DRAIN
	EXTG SURFACE WATER DRAIN TO BE RETAINED
	PROPOSED SURFACE WATER DRAIN
	PROPOSED RODDING EYE (TYPE RE)
	PROPOSED 100Ø LAND DRAIN
	PROPOSED ACO DRAIN WITH INBUILT FALL AND SUMP (MD100)
	OUTFALL FROM STP TO SWALE
	PROPOSED FOUL DRAINAGE WITHIN MAIN CONTRACT (NOT ENABLING WORKS)
	PROPOSED SURFACE WATER DRAINAGE WITHIN MAIN CONTRACT (NOT ENABLING WORKS)
	PROPOSED FOUL WATER MANHOLE SEE CALL-UP FOR TYPE
	PROPOSED SURFACE WATER MANHOLE. SEE CALL-UP FOR TYPE

G13

⊗
 Packaged sewage treatment plant.
 Control Panel located in Modern Barn.

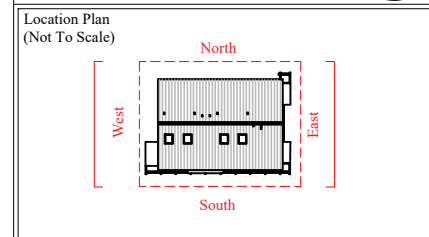
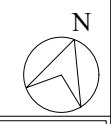

PLANNING

Rev	By	Date	Description

Drawing Number
 9796 P (0) 4003

Project
Frith House
 Job No. 9796

Title
Frith Modern Barn - Proposed Services Route

Drawn MF	Checked GQ
Date April 2022	Scale 1:200 @ A3

Giles Quarme Architects
 Historic Building Architects & Consultants
 7 Bishops Terrace London SE11 4UE
 020 7582 0748
 www.quarme.com
 mail@quarme.com

Site Plan
 1:500 @ A3

